

ENVIRONMENTAL CLEARANCE COMPLIANCE OF
CLUSTER-XI (GRANTED VIDE J-
11015/77/2011-IA.II (M) Dated 26.08.2013)

(OCT'16 – MARCH'17)

Sl. No.	A. Specific Conditions by MOEF:	Compliance
i.	No mining shall be undertaken in/under the forestland until prior forestry clearance has been obtained under the provisions of FC Act 1980.	Application for Forest clearance was applied vide ref. no. WJA/MND/GM/2011/21 dt.22.9.11 to D.F.O., Dhanbad. D.F.O. demanded jungle-jhari report for the whole lease –hold area of the unit. C.O., Dhanbad was requested to provide the report. D.C.'s & C.O.'s office provided 'Jungle-Jhari' report for only 4 Mouzas showing unavailability /tearing off Khatiyani. Accordingly we applied for forest clearance to D.F.O. vide letter no. WJA/MND/GM/2014/4719 dt. 9.10.14 for onward submission to M.O.E.F. DFO, Dhanbad directed us to apply through On-Line. Accordingly online registration for the same was done vide Unique Proposal no. FP/JH/MIN/9699/2015. Form 'A' application for the same has been completed, toposheets uploaded and Geo-reference is being done. Correspondences for NPV payment are done with concerned DFO. Pegging is being done for preparation of KML file.
ii.	You will need to seek and obtain approval under the FC Act for diversion of the entire forest land located within the mining lease within a period of two years from 1.2.2013 i.e. date of issue of FC Division's guidelines vide. no. 11-362/2012-FC, failing which the mining lease area will be reduced to the non-forest area plus the forest area for which you have been able to obtain the FC at the end of this time period. In the case of reduction in mine lease area, you will need to get a revised mining plan approved from the Competent Authority for reduced area and enter into a new mining lease as per reduced lease area. The EC will be construed to be available for the mining lease area as per the revised mining lease deed.	Agreed
iii.	The maximum production in the cluster shall not exceed beyond that for which environmental clearance has been granted for the cluster XI.	It is being complied. The production from the cluster is within the limit for which environmental clearance has been granted. Enclosed as Annexure I .
Iv.	The open cast quarries of the abandoned mines should be backfilled to the ground level and restored with native species.	Shall be complied. Now it is not applicable.
V.	All coal from smaller UG mines should be transported by high capacity and mechanically	Complied. Various mechanically covered trucks Manufacturers for the transportation of Coal and OB in

	covered trucks/ tippers.	India have been contacted and things are under process. At present coal transportation has been done by trucks with tarpaulin cover. Covering of truck has been made mandatory in the transportation contract.
vi.	Green belts shall be developed on both sides of the roads.	Agreed. Almost 70 % of plantation already done. A garden with fountain has been developed near Moonidih Colliery office. Time to time plantation is done either departmental or with the help of DFO.
vii.	Action plan for quenching of fires and rehabilitation alongwith the details of master plan be submitted to the MoEF for Monitoring purpose.	It is being Complied. (Plan is already submitted and uploaded on BCCL website in respect of P.B. Area).
viii.	Presently coal to Munidih washery from other mines of the cluster is taking place through NH. An alternate route for coal transportation may be explored.	In the process of exploration. No alternate route for coal transportation has been explored till date.
ix.	For understand the composition of emissions from coal mine fires, BCCL may.	Agreed
x.	Initiate action as proposed in the visit report of the EAC to Dhanbad.	Action as proposed in the visit report of EAC initiated to Dhanbad.
xi.	The approved mining plan be submitted to the MoEF.	It is under process. Feasibility report has been submitted.
xii.	The measure to identify in the Environmental Plan for Cluster- XI groups of mine and the conditions given in this environmental clearance letter shall be dovetailed to the implementation of the Jharia Action Plan.	Environmental plan for Custer XI group of mines and the conditions given on the environment clearance has been dovetailed.
xiii.	The proponent shall prepare time -series maps of the Jharia Coalfields through NRSA to monitor and prevent fire problems in the Jharia Coalfields by Isothermal mapping /imaging and monitoring temperatures of the coal seams (whether they are close to spontaneous ignition temperatures) and based on which, areas with potential fire problems shall be identified. Measures to prevent ingress of air (Ventilation) in such areas, to prevent restart fresh/spread fires in other areas including in mines of cluster II shall be undertaken. Expertise available internationally could also be utilized for control of fire in Jharia Coalfields and for their reclamation and to further minimize time for fire and subsidence control. Isothermal mapping using thermal imaging has been got done by NRSA. Measures would be taken to prevent ingress of air (ventilation) in such areas, which may re-start fresh fires.	It has been complied. NRSC was engaged for preparation of time series maps to monitor and prevent fire problems of Jharia Coalfield by Isothermal mapping/imaging and monitoring temperatures of the coal seams and NRSC has submitted their final report in March'2014 in which the area of fire has been reduced from 9.00 Km ² to 2.18 Km ² . Enclosed as Annexure II .

xiv.	The embankment constructed along the river boundary shall be of suitable dimensions and critical patches shall be strengthened by stone pitching on the river front side and stabilized with plantation so as to withstand the peak water flow and prevent mine inundation.	Agreed. There is no river passing from P.B.Area.
xv.	No mining shall be undertaken where underground fires continue. Measure shall be taken to prevent/check such fire including in old OB dump areas where the fire could start due to presence of coal/shale with sufficient carbon content.	It is being complied
xvi.	Mining shall be carried out as per statuette from the streams/nalas flowing within the lease and Maintaining a safe distance from the Nalas flowing along the lease boundary. A safety barrier of a minimum 60m width shall be maintained along the nalas/water bodies.	Agreed. Complied as per statute.
xvii.	Thick green belt shall be developed along undisturbed areas, mine boundary and in mine reclamation. A total area of 254.67 ha shall be reclaimed and afforested.	Agreed. Already developed in respect of Moonidih u/g mine. Green belt is being developed and 5 ha of ecological park (taken up in FY 2015-16), 2 ha taken up in FY 2016-17 for plantation and 2 Ha is taken up for plantation in FY 2017-18 under P.B. Area of cluster XI.
xviii.	Details of transportation, CSR, R&R and implementation of environmental action plan for the clusters- XI should be brought out in a booklet form within a year and regularly updated.	Complied. Enclosed as Annexure III.
xix.	Specific mitigative measures identified for the Jharia Coalfields in the Environmental Action Plan prepared for Dhanbad as a critically polluted are and relevant for Cluster XI shall be implemented.	It is being complied in the name of Dhanbad & Damodar Action Plan. It has been prepared in consultation with Jharkhand Pollution Control Board for entire BCCL, not on cluster basis. It is being implemented comprehensively for all the mines of BCCL. Some of the salient actions of this cluster are as under: <ol style="list-style-type: none"> 1. Covered Truck Transport. 2. Construction of Pucca Road. 3. Construction of water reservoir for mine water utilization. 4. Plantation. Etc. Enclosed as Annexure III.
xx.	The locations of monitoring stations in the Jharia Coalfields should be finalized in consultation with the Jharkhand State Pollution Control Board. The Committee stated that smoke/dust emission vary from source to source (fuel wood, coal, fly ash from TPPs, silica from natural dust, etc.) and a Source Apportionment Study should be got carried out for the entire Jharia Coalfields. Mineralogical composition study should be undertaken on the composition of the suspended particulate matter (PM ₁₀ and PM _{2.5}) in Jharia Coalfields and also quantified. These studies would help ascertain source and extent	It is being complied. Establishment of ambient environment quality monitoring stations has been finalized with the consultation of Jharkhand State Pollution Control Board. The monitoring of ambient environment was done by Central Institute of Mining & Fuel Research (CIMFR), Dhanbad which is a CSIR laboratory recognized under the EP Rules. Presently CMPDIL is carrying out the ambient environment monitoring work. Reports are enclosed as Annexure VIII.

	of the air pollution, based on which appropriate mitigative measures could be taken.	
xxi.	The proponent will continue the existing Road-Rail transport network system in view of the implementation of the Master Plan (for 10 years) and another 5 years gestation period after the completion of Master Plan for consolidation of the backfilled dug out fire areas and unstable areas is required. All mitigation measures (like covered trucks, green belting on either sides of the roads, enhanced water sprinkling, strengthening and maintaining the roads etc.) shall be adopted up to 15 years (phase-I) with the existing road-rail transport system. In phase-II, BCCL shall implement conveyor-cum-rail transport to avoid movement of trucks within the cluster for coal transportation in Phase-II which shall start after 15 years. Transportation of coal shall be by Rail and Conveyor belt, minimizing the existing road transport system in all the mines of the cluster and shall continue after 15 years. Loading of coal by pay loaders shall be discontinued. Adequate number of suitably designed off-take points shall be provided.	<p>Action has been taken for the transportation plan for conveyor cum rail system of dispatch. CMPDIL, RI-II has been requested to conduct study and prepare the plan in this regard.</p> <p>No OEM/HEMM Equipment Manufacturer supplies the mechanically covered trucks for the transportation of Coal and OB in India. Possibility is being explored at local level. By that time transportation is being done by covering vehicle with tarpaulin cover.</p> <p>Enclosed as Annexure X.</p>
xxii.	16944 nos of PAFs should be rehabilitated at cost of Rs 53776.60 Lakhs as per the approved Jharia Action Plan.	Implementation of master plan has already been started through Jharia Rehabilitation and Development Authority (JRDA), Dhanbad
xxiii.	Regular monitoring of subsidence movement on the surface over and around the working area and impact on natural drainage pattern, water bodies, vegetation, structure, roads, and surroundings shall be continued till movement ceases completely. In case of observation of any high rate of subsidence movement, appropriate effective corrective measures shall be taken to avoid loss of life and material. Cracks shall be effectively plugged with ballast and clayey soil/suitable material.	It is being complied and will be implemented as the case may be. Regular subsidence monitoring is done at underground mines.
Xxiv.	Coal Extraction shall also be optimized in areas where agricultural production is continuing. Some pillars shall be left below the agricultural land. No depillaring & coal extraction should be carried out below habitation, H.T. Lines & beneath road, water bodies.	<p>It is being complied. Being implemented as per statute.</p> <p>There is no agriculture land in P.B.Area, hence this condition does not apply.</p>
Xxv.	Subsidence shall be monitored closely and if subsidence is found exceeding the permitted limits, then the landowners shall be adequately compensated with mutual agreement with the landowners.	It is being complied.

xxvi.	3-tier plantation should be developed 2 km stretch of road from the mine using native species.	Developed in respect of Moonidih Mine. It is being complied in respect of all mines of P.B.Area.
xxvii.	Water sprinkling system shall be provided to check fugitive emissions from loading operations, conveyor system, haulage roads, transfer points, etc. Major approach roads shall be black topped and properly maintained.	Already provided in respect of Moonidih Mine (Approach road already blacktopped and maintained).Already provided in Moonidih washery. It is being also complied in respect of all mines of P.B.Area. Mobile water tankers are used for spraying water. Sprinkler arrangement provided in respect of Moonidih washery and also some more new sprinkler arrangement has been done near transfer points and haulage roads.
xxviii.	A progressive afforestation plan shall be prepared and implemented over the mine lease area acquired and shall include areas under green belt development, areas along roads, infrastructure, along ML boundary and township etc., by planting native species in consultation with the local DFO/Agriculture Department.	It is being complied. 1. 1380 plants were planted near algaria site till March 2016 2. 2000 plants are planted between April and September 2016 in PB Area. 3. 2000 saplings have been proposed to plant in 2017-18 in PB Area. Being implemented in respect of Moonidih Colliery.
xxix.	Acid Water Treatment Plant, volume of water to be treated and disposal of brine should be provided.	Agreed. Presently there no acid water in Cluster-XI mines.

Xxx.	Mine discharge water outside the ML shall be monitored, particularly for TDS and treated to conform to prescribed levels before discharge into the natural environment.	It is being complied. Being Monitored. Moonidih washery is operating under closed water circuit system. Pilot scale Mine Water Treatment Plant is also installed in P.B. Area to convert mine water into drinking water.
Xxxi.	The Company shall put up artificial groundwater recharge measures for augmentation of groundwater resource, in case water table shows a declining trend. The project authorities shall meet water requirement of nearby village(s) in case the village wells go dry due to dewatering of mine.	It is being complied. Mine water is being used for the industrial as well as domestic purpose. Mine water is also utilized for the community and irrigation purposes.
xxxii.	Besides carrying out regular periodic health checkup of their workers, 10% of the workers identified from workforce engaged in active mining operations shall be subjected to health checkup for occupational diseases and hearing impairment, if any, through an agency such as NIOH, Ahmadabad within a period of one year and the results reported to this Ministry and to DGMS.	Being Complied. NIOH has done the health surveillance, though report is awaited from their end. NIOH also done an Awareness workshop on occupational diseases.

xxxiii.	The mining in the existing mines would be phased out after expiry of the current mining lease and after reclamation of mined over area. The operating mines may be analyzed and monitored for compliance of conditions, having bearing with movement of wild life until such time they are closed/phased out.	Complied
xxxiv.	Sufficient coal pillars shall be left unextracted around the air shaft (within the subsidence influence (area) to protect from any damage from subsidence, if any.	Already implemented in case of Moonidih Mine. Complied in respect of all mines of P.B.Area.
xxxv.	High root density tree species shall be selected and planted over areas likely to be affected by subsidence.	Plantation in BCCL is being done on 3-tier basis, in which both, Monocotyledonae (Monocots) such as grasses, bamboo etc and Dicotyledonae (Dicots) such as sheesham, mango etc are being planted for developing an extensive root system. The Monocots having fibrous root system helps in developing the root density at the topsoil level while, Dicots having the tap root system have a distributed root density in topsoil, subsoil and regolith layer of soil. These two root system together forms the high root density system.
xxxvi.	Depression due to subsidence resulting in water accumulating within the low lying areas shall be filled up or drained out by Cutting drains.	Being Complied
xxxvii.	Solid barriers shall be left below the roads falling within the blocks to avoid any damage to the roads.	Being Complied.
xxxviii.	The CSR Action Plan shall consist of need-based CSR Action Plan, CSR Auditing and monitoring mechanism etc. The proponent will spend 5 % of the retained earning of the previous year subject to a minimum of Rs. 5/- per tonne of coal production which should be adjusted as per the annual inflation The progress made thereon shall be uploaded on the company annually on the company website. Monitoring of the impacts of activities under CSR shall be carried out periodically.	Being Complied. CSR work carried out in FY 2016-17 is enclosed as Annexure - III

xxxix.	Third party evaluation shall be got carried out regularly for the proper implementation of activities undertaken in the project area under CSR. Issue raised in the Public Hearing shall also be integrated with activities being taken up under CSR. The details of CSR undertaken along with budgetary provisions for the village-wise various activities and expenditure thereon shall be uploaded on the company website every year. The company must give priority to capacity building both within the company and to the local youth, who are motivated to carry out the work in future. The gap/space available between the entire mine area should be suitably planted with native species. Plantation should also be made in vacant area and along the road side so as to reduce dust pollution.	It is being complied.
Xl.	Central recreation park with herbal garden should be developed for use of all inhabitants.	Ecological park of (5 hectare in FY 2015-16 and 2 hectare in FY 2016-17) in the lease hold of Bhagabandh colliery is under construction.
Xli.	The mine water should be treated properly before supply to the villager.	It is being complied. An action plan for the utilization and treatment of surplus Mine Water has been prepared by Environment, Civil and CSR department conjointly. In this regard, 26 Mines have been identified for the implementation of scheme in the Phase-I. A pilot scale mine water treatment plant in collaboration with CSIR, CIMFR is installed at P.B. Area office to convert mine water into drinking water.
Xlii	Mine discharge water shall be treated to meet standards prescribed standards before discharge into natural water courses/agriculture. The quality of the water discharged shall be monitored at the outlet points and proper records maintained thereof and uploaded regularly on the company website.	It is being complied. Mine discharge water is being allowed to settle down in the mine sumps before passing through sedimentation tank. CMPDIL is carrying out the environmental monitoring work. Mine water quality data has been enclosed as Annexure IV.
Xliii	The void shall be converted into a water reservoir of a maximum depth of 15-20 m and shall be gently sloped and the upper benches of the reservoir shall be stabilized with plantation and the periphery of the reservoir fenced. The abandoned pits and voids should be backfilled with OB and reclaimed with plantation and or may be used for pisciculture.	As working in PB area does not approach combined seam therefore water reservoir cannot be formed. In due course this point will be complied in future.

Xliv	Regular monitoring of groundwater level and quality of the study area shall be carried out by establishing a network of existing wells and construction of new piezometers. The monitoring for quantity shall be done four times a year in pre-monsoon (May), monsoon (August), post-monsoon (November) and winter (January) seasons and for quality including Arsenic and Fluoride during the month of May. Data thus collected shall be submitted to the Ministry of Environment & Forest and to the Central Pollution Control Board/SPCB quarterly within one month of monitoring. Rainwater harvesting measures shall be undertaken in case monitoring of water table indicates a declining trend.	It is being complied. CMPDI RI-II has prepared a report for Location and design of Piezometers. Locations and Design of Piezometer has been finalized by CMPDIL and the budget estimated has been done. E-Tender Notice was floated on 28.03.2017. The tender for installation of piezometer was opened on 05.05.2017 in which only one bidder has participated. The tender is under scrutiny. Enclosed as Annexure V.
xlvi	ETP shall also be provided for workshop, and CHP, if any. Effluents shall be treated to conform to prescribe standards in case discharge into the natural water course.	There is no effluent found now .However there is arrangement for treatment of effluent. There is no CHP under P.B.Area and W.J.Area of Cluster XI.

xlvi	For monitoring land use pattern and for post mining land use, a time series of land use maps, based on satellite imagery (on a scale of 1: 5000) of the core zone and buffer zone, from the start of the project until end of mine life shall be prepared once in 3 years (for any one particular season which is consistent in the time series), and the report submitted to MoEF and its Regional office at Bhubaneswar.	It has been complied. Presently a time series map of vegetation cover in the Jharia Coal Field is being carried out through CMPDI, Ranchi using satellite imagery. Further CMPDI has been requested to prepare “Time series of land use maps based on satellite imagery of the core zone and buffer zone. Report of land use pattern monitoring submitted by CMPDI has been enclosed as Annexure -VI
xlvi.	A Final Mine Closure Plan along with details of Corpus Fund shall be submitted to the Ministry of Environment & Forests five year before mine closure for approval. Habitat Restoration Plan of the mine area shall be carried out using a mix of native species found in the original ecosystem, which were conserved in-situ and ex-situ in an identified area within the lease for reintroduction in the mine during mine reclamation and at the post mining stage for habitat restoration. the mining plan and post- mining plan, closure plan should be prepared and submitted to the Ministry;	It shall be complied. Mine Closure Plan is approved in respect of Moonidih Colliery by CMPDIL.

xlvi.	A separate management structure for implementing environment policy and socio-economic issues and the capacity building required in this regard.	Complied.
xlix.	The raw coal, washed coal and coal wastes (rejects) shall be stacked properly at earmarked.	Agreed.
1.	Site(s) within stockyards fitted with wind breakers/shields. Adequate measures shall be taken to ensure that the stored minerals do not catch fire.	Agreed.
li.	Hoppers of the coal crushing unit and washery unit shall be fitted with high efficiency bag filters and mist spray water sprinkling system shall be installed and operated effectively at all times of operation to check fugitive emissions from crushing operations, transfer points of closed belt conveyor systems and from transportation roads.	Being Complied. At Moonidih Washery some more water sprinklers have been added nearby Hopper of Coal crushing unit for Water spraying and also mobile water tanker are used for spraying water in transportation road.
lii.	All approach roads shall be black topped and internal roads shall be concreted. The roads shall be regularly cleaned with mechanical sweepers.	Already implemented in respect of Moonidih mine Cleaning of roads done manually. It is being complied for other units of Cluster- XI.
liii.	Green belt of 3 ha shall be developed all along the periphery of the site, along the areas such as the washery unit, crushing unit, and stockyard. A 3-tier avenue plantation would be developed along vacant areas, near washery, storage yards, loading points and transfer points and along internal roads and main approach roads and on the road upto the railway siding and at the siding. The road between the coal washery and the main -road shall be black topped and thick 3-tier vegetation between the washery and villages/habitations shall be developed. In addition, a 10m thick green avenue plantation in the transportation route from washery to Majhri Railway Siding (of WCL) shall be provided in consultation with and approval of WCL under CSR.	Agreed. Here there is no Majhri Railway siding (of WCL).
liv.	Trucks engaged for mineral transportation outside the washery upto the railway siding shall be optimally loaded. The trucks shall be properly maintained and emissions shall be below notified limits. Facilities for parking of trucks carrying raw coal from the linked coalmines shall be created within the Unit.	Being Complied. The trucks which are carrying coal from different collieries to Moonidih washery are regularly maintained in their workshop and are parked at proper place.

iv.	Records of quantum of coal (in TPD) and ash content of raw coal being washed, clean coal and coal rejects produced from every batch of washing shall be maintained and details thereof uploaded on the company website.	Being Complied. Records of Coal fines/Slurry are maintained by Moonidih coal washery.
lvi.	The washery unit shall be a zero-discharge facility and no wastewater shall be discharged from the washery into the drains/natural watercourses. Recycled water shall be used for development and maintenance of green belt and in the Plant Operations.	There is zero discharge from the washery and water is recycled for the plant operations and for the development of plantation inside the washery premises.
lvii.	Coal fines shall be recovered from the coal slurry, washery discharge and used in power generation and records of quantum of coal fines collected and used shall be properly maintained.	Stock of slurry is maintained, records of coal fines are maintained.
lviii.	No additional groundwater shall be used for the Plant Operations. Any additional water requirement envisaged shall be obtained by recycle/reuse to the maximum extent and from rainwater harvesting measures.	Complied.
lix.	Heavy metal content in raw coal, and washed coal shall be analysed once in a year and records maintained thereof.	Agreed
lx.	Corporate Environment Responsibility:	Enclosed as Annexure-X
a.	The Company shall have a well laid down Environment Policy approved by the Board of Directors.	Agreed
b.	The Environment Policy shall prescribe for standard operating process/procedures to bring into focus any infringements/deviation/violation of the environmental or forest norms/conditions.	Agreed
c.	The hierarchical system or Administrative Order of the company to deal with environmental issues and for ensuring compliance with the environmental clearance conditions shall be furnished.	Agreed
d.	To have proper checks and balances, the company shall have a well laid down system of reporting of non-compliances/violations of environmental norms to the Board of Directors of the company and/or shareholders or stakeholders at large.	Agreed

Sl. No	B. General Conditions Conditions by MOEF:	Compliance
i.	No change in mining technology and scope of working shall be made without prior approval of the Ministry of Environment and Forests.	It is being Followed.
ii.	No change in the calendar plan of production for quantum of mineral coal shall be made.	Being Followed.
iii.	Four ambient air quality monitoring stations shall be established in the core zone as well as in the buffer zone for PM10, PM 2.5, SO 2 and NOx monitoring. Location of the stations shall be decided based on the meteorological data, topographical features and environmentally and ecologically sensitive targets in consultation with the State Pollution Control Board. Monitoring of heavy metals such as Hg, As, Ni, Cd, Cr etc carried out at least once in six months.	The fixing up of locations of monitoring stations in the Jharia Coalfields has been taken up with the Jharkhand State Pollution Control Board. Enclosed as ANNEXURE VIII The work of monitoring of ambient environment has been done through CMPDI, Regional Institute-II, Dhanbad which is having CSIR laboratory recognized under the EP Rules.
iv.	Data on ambient air quality (PM 10, PM 2.5, SO 2 and NO x) and heavy metals such as Hg, As, Ni, Cd, Cr and other monitoring data shall be regularly submitted to the Ministry including its Regional Office at Bhubaneswar and to the State Pollution Control Board and the Central Pollution Control Board once in six months. Random verification of samples through analysis from independent laboratories recognized under the EPA rules, 1986 shall be furnished as part of compliance report.	It is complied. Monitoring for the same is done by CMPDI which is having own laboratory recognized under EPA Rules.
v.	Adequate measures shall be taken for control of noise levels below 85 dBA in the work environment. Workers engaged in blasting and drilling operations, operation of HEMM, etc shall be provided with ear plugs/muffs.	Being Complied.
vi.	Industrial wastewater (workshop and wastewater from the mine) shall be properly collected, treated so as to conform to the standards prescribed under GSR 422 (E) dated 19th May 1993 and 31st December 1993 or as amended from time to time before discharge. Oil and grease trap shall be installed before discharge of workshop effluents.	CMPDI Dhanbad is carrying out regular monitoring of environmental quality work. There is arrangement for treatment of effluent discharge to prescribed standards.
vii.	Vehicular emissions shall be kept under control and regularly monitored. Vehicles used for transporting the mineral shall be covered with tarpaulins and optimally loaded.	Already complied.

viii.	Monitoring of environmental quality parameters shall be carried out through establishment of adequate number and type of pollution monitoring and analysis equipment in consultation with the State Pollution Control Board and data got analyzed through a laboratory recognized under EPA Rules, Monitoring of environmental quality parameters shall be carried out through establishment of adequate number and type of pollution monitoring and analysis equipment in consultation with the State Pollution Control Board and data got analysed through a laboratory recognized under EPA Rules, 1986.	It is being complied.
ix.	Personnel working in dusty areas shall wear protective respiratory devices and they shall also be provided with adequate training and information on safety and health aspects.	Being complied. Vocational training Centers under separate Human Resource Development Department is conducting regular training programme on these issues. Enclosed as Annexure XV.
x.	Occupational health surveillance programme of the workers shall be undertaken periodically to observe any contractions due to exposure to dust and to take corrective measures, if needed and records maintained thereof. The quality of environment due to outsourcing and the health and safety issues of the outsourced manpower should be addressed by the company while outsourcing.	Initial Medical Examination (IME) and Periodical Medical Examination (PME) of all the personnel are carried out as per the Statutes and Director General of Mines Safety (DGMS) 's guideline. Annexure III.
xi.	A separate environmental management cell with suitable qualified personnel shall be set up under the control of a Senior Executive, who will report directly to the Head of the company.	A full-fledged Environment Department, headed by a HoD (Environment) along with a suitable qualified multidisciplinary team of executives which includes Environment, Mining, Excavation, has been established in Headquarters. They are also trained in ecological restoration, sustainable development, rainwater harvesting methods etc. At the project level, one Executive in each area has also been nominated as Project Nodal Officer (Environment) and is also entrusted with the responsibility of compliance and observance of the environmental Acts/ Laws including environment protection measures .The activities are monitored on regular basis at Area and at Headquarters levels. GM (Environment) at head quarter level, co-ordinates with all the Areas and reports to the Director (Technical) and in turn he reports to the CMD of the company. The team is multidisciplinary and very much motivated under the guidance of company's Director (Technical) and CMD. Further capacity building at both corporate and operating level is being done.
xii.	The funds earmarked for environmental protection measures shall be kept in separate account and shall not be diverted for other purpose. Year-wise expenditure shall be reported to this Ministry and its Regional	It is being complied. Agreed to report the same soon. It is being initiated with respect to Moonidih colliery also.

	Office at Bhubaneswar.	
--	------------------------	--

xiii.	The Project authorities shall advertise at least in two local newspapers widely circulated around the project, one of which shall be in the vernacular language of the locality concerned within seven days of the clearance letter informing that the project has been accorded environmental clearance and a copy of the clearance letter is available with the State Pollution control Board and may also be seen at the website of the ministry of Environment & Forests at www.envfor.nic.in	It has been complied.
xiv.	A copy of the environmental clearance letter shall be marked to concern Panchayat/Zila Parishad, Municipal Corporation or Urban local body and local NGO, if any, from whom any suggestion/representation has been received while processing the proposal. A copy of the clearance letter shall also be displayed on company's website.	Complied.
xv.	A copy of the environmental clearance letter shall be shall also be displayed on the website of the concerned State Pollution Control Board. The EC letter shall also be displayed at the Regional Office, District Industry Sector and Collector's Office/Tehsildar's Office for 30 days.	Complied.
xvi.	The clearance letter shall be uploaded on the company's website. The compliance status of the stipulated environmental clearance conditions shall also be uploaded by the project authorities on their website and updated at least once every six months so as to bring the same in public domain. The monitoring data of environmental quality parameter (air, water, noise and soil) and critical pollutant. such as PM₁₀, PM_{2.5}, SO₂ and NO_x (ambient) and critical sectoral parameters shall also be displayed at the entrance of the project premises and mine office and in corporate office and on company's website.	Complied.

xvii.	The project proponent shall submit six monthly compliance reports on status of compliance of the stipulated environmental clearance conditions (both in hard copy and in e-mail) to the respective Regional Office of the Ministry, respective Zonal Office (s) of CPCB and the SPCB.	Being complied.
xviii.	The Regional Office of this Ministry located at Ranchi shall monitor compliance of the stipulated conditions. The Project authorities shall extend full cooperation to the office(s) of the Regional Office by furnishing the requisite data/ information/monitoring reports.	Agreed .It has been complied & shall be complied.
xix.	The Environmental statement for each financial year ending 31 March in Form –V is mandated to be submitted by the project proponent to the concerned State Pollution Control Board as prescribed under the Environment (Protection) Rules, 1986, as amended subsequently, shall also be uploaded on the company's website along with the status of compliance of EC conditions and shall be sent to the respective Regional Offices of the MoEF by e-mail.	Being complied.
7	The proponent shall abide by all the commitments and recommendations made in the EIA/EMP report so also during their presentation to the EAC.	Agreed
8	The proponent is required to obtain all necessary clearances/approvals that may be required before the start of the project.	Agreed
9	The Ministry or any other competent authority may stipulate any further condition for environmental protection.	Agreed
10	Failure to comply with any of the conditions mentioned above may result in withdrawal of this clearance and attract the provisions of the Environment (Protection) Act, 1986.	Agreed

11	The above conditions will be enforced inter-alia, under the provisions of the Water (Prevention & Control of Pollution) Act, 1974, the Air (Prevention & Control of Pollution) Act, 1981, the Environment (Protection) Act, 1986 and the Public Liability Insurance Act, 1991 along with their amendments and Rules. The proponent shall ensure to undertake and provide for the costs incurred for taking up remedial measures in case of soil contamination, contamination of groundwater and surface water and occupational and other diseases due to the mining operations.	Agreed
12	The Environmental Clearance is subject to the outcome of the Writ Petition filed by M/S Bharat Coking Coal Limited (BCCL) in response to the closure orders issued by the Jharkhand State Pollution Control Board which is pending in the Jharkhand High Court.	Agreed

PL
30.5.17

Additional General Manager
P.B. Area
Additional General Manager
POOTKEE BALHARI AREA
B.C.C.L. DHANBAD

20/5/17

Project officer
Moonidih Washery
PROJECT OFFICER
MOONIDIH COAL WASHERY

20.5.17

PROJECT OFFICER AGENT
Moonidih Colliery
B.C.C. LTD.

ANNEXURE- I

<u>Production From Oct'16 to Mar'17 (Tonne)</u>							
Colliery	Oct '16	Nov '16	Dec '16	Jan'17	Feb'17	March'17	Total
PBPC	1977	2579	2999	2465	1448	2312	13780
K.B. 10/12	506	794	Nil	Nil	0	0	1300
Bhagabandh	1273	1771	3064	3171	2879	3317	15475
Gopalichuck	507	370	983	1036	1004	1167	5067
Moonidih	31770	55590	57065	63265	37525	42702	287917
Total Production from cluster is							323539

EC grant for cluster XI is 5.08 and 6.604 MTPA normative and peak production respectively. The production is well within the limits.

ANNEXURE-II

**DELINEATION OF SURFACE COAL FIRE IN
THE JHARIA COALFIELD, DHANBAD,
JHARKHAND USING REMOTE SENSING DATA**

**GEOSCIENCES GROUP
RS & GIS APPLICATIONS AREA
NATIONAL REMOTE SENSING CENTRE
INDIAN SPACE RESEARCH ORGANISATION
DEPT. OF SPACE, GOVT. OF INDIA
HYDERABAD-500 037
MARCH, 2014**



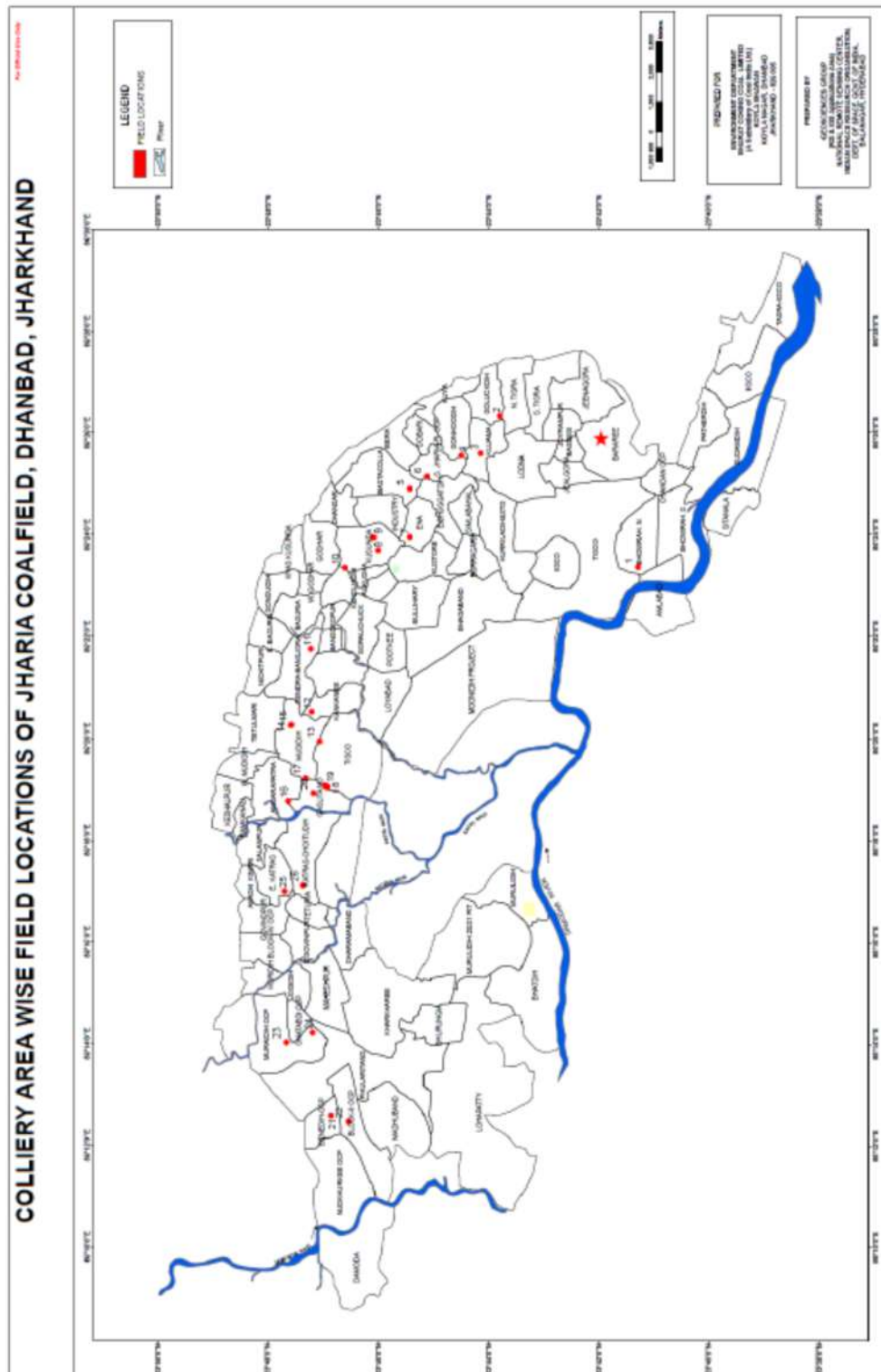

Figure 7: Field locations of coal mine fire shown over colliery area boundary in Jharia coal field, Dhanbad, Jharkhand.

5. There is a decrease in areal extent of the fire (Figure 10) from 2006 to 2012.

Note: Estimations of fire extent (in terms of sq.km.) both in 2006 and in the present 2012 study are pixel based. They do not represent the actual ground area under fire. These estimations are made for comparative purpose only, to indicate the increase or decrease of areal disposition of fire. Hence, they should not be quoted as fire area on the ground.

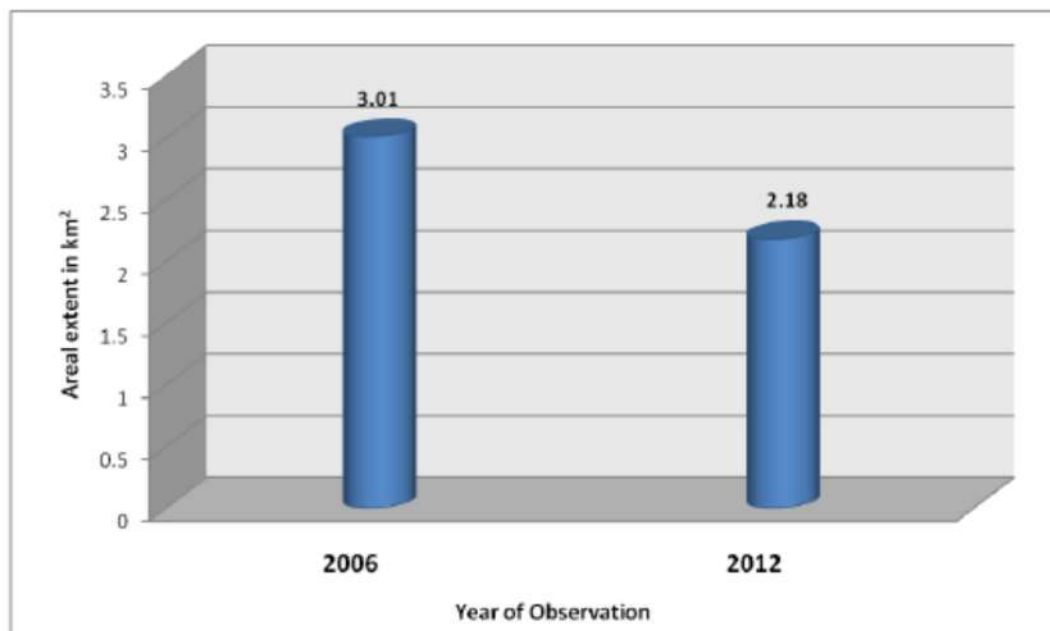

Figure 10: Total fire area statistics

ANNEXURE –III

CSR, R&R and Transportation Plan of Cluster XI

As per EC Condition (Specific Condition No XVIII)

Details of transportation, CSR, R&R and implementation of environmental action plan for each of the 17 clusters should be brought out in a booklet form



Bharat Coking Coal Limited

(A Mini Ratna Company)

**P.B Area
Dhanbad**

UNDERSTANDING THE SCOPE OF CSR INTERVENTION
(BASELINE STUDY REPORT)



FOR
BHARAT COKING COAL LTD. (BCCL)
DHANBAD

BY-
NATIONAL CORPORATE SOCIAL RESPONSIBILITY HUB
TISS, MUMBAI

25th NOVEMBER 2013

CIL'S POLICY FOR CORPORATE SOCIAL RESPONSIBILITY (CSR)

Introduction

Mining of coal has profound impact on the people living in and around the areas where the mines are established. The obvious impact of the introduction of any production activity in such areas change the traditional lifestyle of the original inhabitants and indigenous communities and also change the socio-economic profile of the Area. Hence, the primary beneficiaries of CSR for the company are:

- Land oustees
- PAPs and
- Those staying within the radius of 25 Kms of the Project.

Poor and needy section of the society living in different parts of India are the second beneficiaries. In the aforesaid backdrop, policy on Corporate Social Responsibility of CIL has been framed after incorporating the features of the Companies Act 2013 and as per notification issued by Ministry of Corporate Affairs, Govt. of India on 27.02.2014 as well as DPEs guidelines and broadly covers the following: -

- a) Welfare measures for the community at large, so as to ensure the poorer section of the Society derived the maximum benefits.
- b) Contribution to the society at large by way of social and cultural development, imparting education, training and social awareness especially with regard to the economically backward class for their development and generation of income to avoid any liability of employment.
- c) Protection and safeguard of environment and maintaining ecological balance.

Objectives

The main objective of CSR policy is to lay down guidelines for the coal companies to make CSR a key business process for sustainable development for the society. It aims at supplementing the role of the Govt. in enhancing welfare measures of the society based on the immediate and long term social and environmental consequences of their activities. CIL will act as a good Corporate Citizen, subscribing to the principles of Global Compact for implementation.

Areas Covered under CSR

- The poor and needy Section of the Society living in different parts of India are covered.
- The CSR Programme also covers the existing components of Special Component Plan (SCP) and Tribal Sub Plan (TSP) for development of the SC and ST population besides development components for the entire population.

80% of the budgeted amount is spent within the radius of 25 Km of the Project Site/Mines/Area HQ/Company HQ and 20% of the budget is spent within the State.

Allocation of Fund

The fund for the CSR is allocated based on 2% of the average net profit of the Company for the three immediate preceding financial years or Rs. 2.00 per ton of Coal Production of previous year whichever is higher.

Scope

As per Schedule VII of New Companies Act 2013, the following are the Scope of Activities under Corporate Social Activities:

- i) Eradicating hunger, poverty and malnutrition, promoting healthcare including preventive health care and sanitation and making available safe drinking water.
- ii) Promoting education, including special education and employment enhancing vocation skills especially among children, women, elderly, and differently abled and livelihood enhancement projects;
- iii) Promoting gender equality, empowering women, setting up homes and hostels for women and orphans, setting up old age homes, day care centers and such other facilities for senior citizens and measures for reducing inequalities faced by socially and economically backward groups;
- iv) Ensuring environmental sustainability, ecological balance, protection of Flora and Fauna, animal welfare, agro-forestry, conservation of natural resources and maintaining quality of soil, air and water;
- v) Protection of national heritage, art and culture including restoration of buildings and sites of historical importance and works of art; setting up public libraries, promotion and development of traditional arts and handicrafts;
- vi) Measures for the benefit of armed forces veterans, war widows and their dependents
- vii) Training to promote rural sports, nationally recognized sports, Paralympics sports and Olympic sports;
- viii) Contribution to the Prime Minister's National Relief Fund or any other fund set up by the Central Government for socio-economic development and relief and welfare of the Scheduled Castes, the Scheduled Tribes, other backward classes, minorities and women;
- ix) Contributions or funds provided to technology incubators located within academic institutions which are approved by the Central Government;

x) Rural development projects

Implementation

- The investment in CSR is project based and for every project time framed periodic mile stones should be finalized at the outset.
- Project activities identified under CSR are implemented by Specialized Agencies. Specialized Agencies are made to work singly or in tandem with other agencies. Specialized agencies that are included presently for implementation of CSR projects in Cluster VII are through Contracted agencies for civil works.

Institutional Arrangement

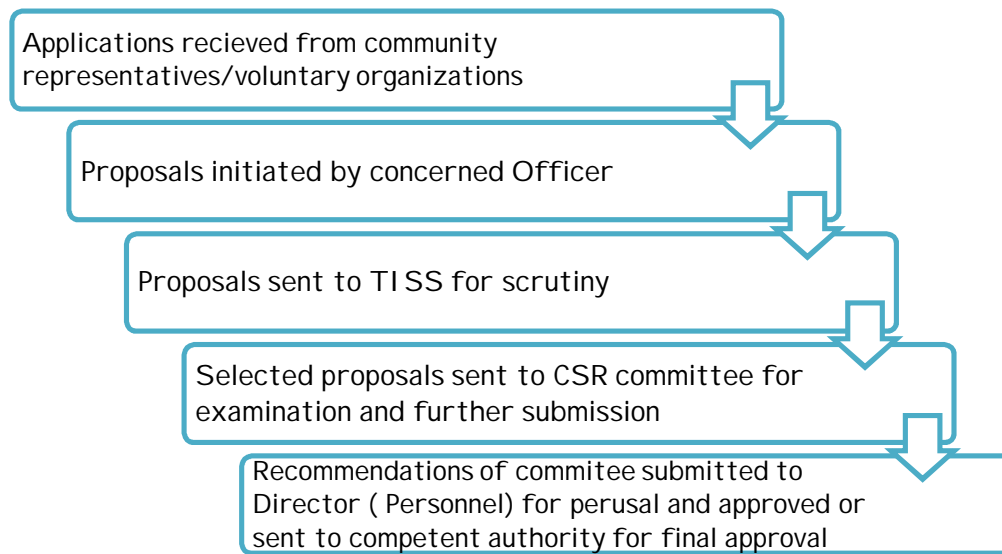

**Baseline study done by TISS (Putki Balihari Area)
Kenduahdih**

**Tola: Kenduahdih (Ward 12) | Panchayat: Kenduahdih | Block: Dhanbad
| District: Dhanbad**

Census Year	2001
Households	150
Population	1300

Source of water	
Irrigation	None
Drinking Purpose	Tank, Public and private tap

Crop Grown
Paddy
Maize
Wheat
vegetables

Recreation / Common Facilities
Playground
Samaaj Mandir
Cremation Place, community hall

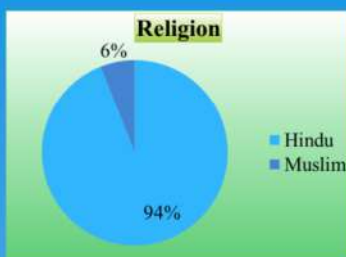

Migration Pattern	
Location	Status
Outside State (Agri Labour)	Few

Accessibility to Forest/Mining Produce
Coal Collection, Firewood
Cultivation

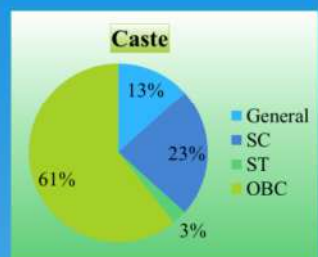

Sources of Livelihood
Own farm activities
Agricultural labour
Non-agri labour (rural)
Salaried employment
Petty business/trade
Collect & sale forest/mining products, factory labor
Rent/pension/remittance

Common Transport Facilities
Motor Cycle
Bicycle

Facilities Located in Villages
Cemented tar road
PDS Shop
Grocery Shop
Pre-Pri/Nursery School
Govt Primary School
Pvt. Primary School
Govt Secondary School
Higher Sec School
Pvt Clinic (RMP+)
Asha worker
Dai

Facilities Located More Than 5 Kms
Weekly Market
Block Development Office (Dhanbad)
District Headquarters (Dhanbad)
Warehouse (Dhanbad)
APMC/Mandi (Dhanbad)
ITI/Polytechnic(Dhanbad)
Health Sub – Centre (Karkend Mor)
Primary Health Centre(Dhanbad)
Veterinary Clinic(Karkend Mor)

Facilities Located Within 5 Kms
Bus Stop (Putki)
Daily Evening Market (Boragarh)
DTP/Xerox (Bhagabandh)
Post Office (Bhagabandh)
Railway Station (Bhagabandh)
Police Station (Putki)
Gram Panchayat Office (South Balihari)
Cooperative Society (Putki)
Bank for S/B account (Bhagabandh)
Degree College(Jharia)
CHC Govt /Gen Hospital (Bhagabandh)
Private Hospital (Bhagabandh)
Medical Shop/Chemist (Bhagabandh)

“BCCL Ke LAL and BCCL Ki Ladli” Scheme:

Bharat Coking Coal Limited (BCCL) under its CSR Programme started a new initiative “**BCCL Ke LAL and BCCL Ki Ladli**” for providing free educational support & grooming them for competitive entrance examination of engineering like IIT, NITs, etc. to meritorious male and female students. “**BCCL Ke LAL and BCCL Ki Ladli**” aims at facilitating the meritorious students of PAPs (Project Affected Persons), people residing in the command area of BCCL or son/daughter of BCCL wage board Employee. These students particularly belong to poor and weaker section of the society and BCCL’s objective is to provide them free school education, coaching from experts to prepare them to appear in admission in Engineering colleges like IITs, NITs and other prestigious colleges of the country.

Details of Study Centres:

Four Coaching Centres will be set-up wherein classes will be conducted through Video Conferencing. Each centre will have 50 Students each (**200 Students** in all). 10 seats will be reserved for Female Students at each VC Centre. These centres will be established at:

- a. Kalyan Bhawan, Jagjiwan Nagar (Dhanbad District)
- b. Lodna Area (Dhanbad District)
- c. Katras Area (Dhanbad District)
- d. Block II Area (Dhanbad District)

Selection Process:

The candidates should be appearing in Class 10th Board Exam in 2017 either from CBSE/ Jharkhand Academic Council (JAC)/ ICSE Boards. Screening Test (Multiple Choice Questions based) will be conducted on 9th May, 2017.

Profile of Candidates who submitted applications from P.B Area:

Based on Based on eligibility criteria for “BCCL Ke LAL and BCCL Ki Ladli” scheme, applications were invited from students who were appearing or appeared in Class 10th Board Exam in 2017. Total 116 students submitted their application form at P.B Area office. These students will appear in 1st Entrance Test conducted by BCCL under “BCCL Ke LAL and BCCL Ki Ladli” scheme.

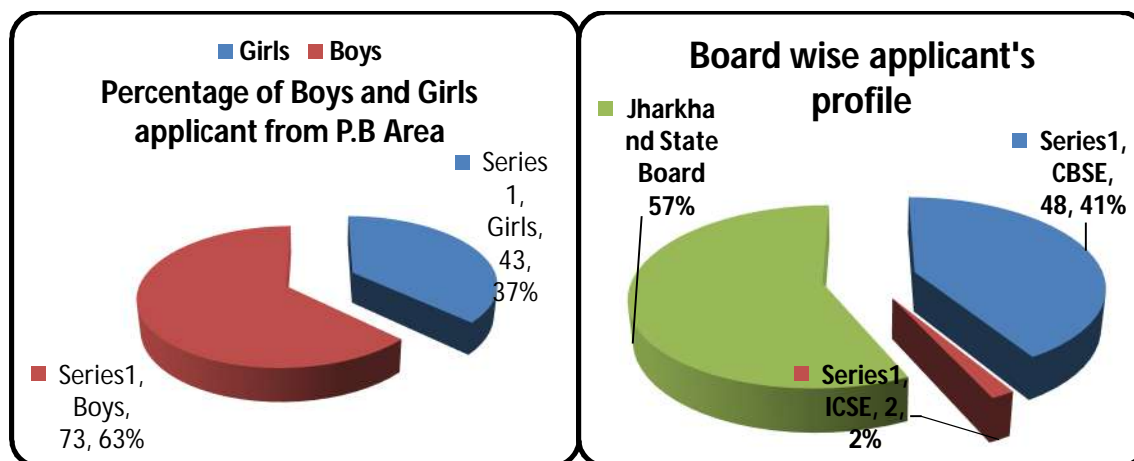

The final merit list will be published only for those candidates who have secured at least 9 CGPA (for CBSE) or at least 85% aggregate (for ICSE & JAC Board) in Class 10th Board Examinations. If he/she fails in the above condition his/her selection will be cancelled and the merit list will be re-drawn accordingly. All students of VC Centres will be provided the facility of Smart Class for coaching at 4 Centres of BCCL (Barora, Katras, Lodna and HRD, Jagjiwan Nagar, Dhanbad) with online Video & Audio interactive session facility with two such set up at each centre for class 11th and 12th separately.

Regular PTA (Parent Teacher Association Meeting) with students for interaction and review of student's performance and analysis of needs of the parents will be organized at regular intervals. Regular Doubt Clearing Classes along with regular tests will be conducted for continuous improvement of the students.

Expenditure on Civil Work

Civil work done under CSR during the period October, 2016 to March, 2017: Nil

Expenditure on Healthcare

1. Medical Camps organized during October, 2016 to March, 2017:

Name of Camp	Date	Total No. of Beneficiaries	Amount (in Rs.)
Eye Camp	22.11.2016	38	39,700
Eye Camp	26.11.2016		
Family Planning Camp	16.12.2016	23	39,506
Family Planning Camp	20.01.2017	21	37,406
Total	-	82	1,16,612

2. No. of Beneficiaries counseled/ treated at CSR Clinic:

Venue	Duration				
	26.10.2016 to 25.11.16	26.11.2016 to 25.12.16	26.12.2016 to 25.01.17	26.01.2017 to 25.02.17	26.02.2017 to 25.03.17
P.B Project Dispensary	80	74	75	82	83
Hurriladih Dispensary	10	00	5	0	0
Burragarh Dispensary	32	22	15	26	28
Putki Dispensary	27	17	25	15	5
Bhagabandh Dispensary	22	20	22	20	15
KB 10/12 Pit Dispensary	73	92	60	88	85
Gopalichuck Dispensary	28	0	0	30	0
Simlabahal Dispensary	61	85	13	39	5
Total	333	310	215	300	221

Rehabilitation & Resettlement during April, 2016 to March, 2017

Total 9 households from Kenduahdih & Simlabahal Collieries were shifted to Rehabilitation Site in August, 2016. Details of Households are as follows:

Sl. No.	Name of HoH	Site/Colony Name	Identity Card No. issued by JRDA	HH Survey No.	Rehabilitation Site/Colony Allotted	Quarter Number Allotted
01	Smt. Kamala Singh	4 Pits Gansadih	Kend/2/215 - 023	023	Jharia Bihar, Belgaria	0733
02	Sri, Ajay Paswan	4 Pits Gansadih	Kend/2/215 - 022	022	Jharia Bihar, Belgaria	0993
03	Sri.Raesh Prasad Raju	4 Pits Gansadih	Kend/2/215 - 020	020	Jharia Bihar, Belgaria	0989
04	Sri. Sanjay Paswan	4 Pits Gansadih	Kend/2/215 - 021	021	Jharia Bihar, Belgaria	0991
05	Md. Sakil	Dhaska Patti (Tara Bagan)	Smb/1/146-316	316	Jharia Bihar, Belgaria	Not available
06	Md. Sabir Alam	Dhaska Patti (Tara Bagan)	Smb/1/146-322	322	Jharia Bihar, Belgaria	Not available
07	Amir Alam	Dhaska Patti (Tara Bagan)	Smb/1/146-321	321	Jharia Bihar, Belgaria	Not available

08	Md. Faiyaz Alam	Dhaska Patti (Tara Bagan)	Smb/1/146-324	324	Jharia Bihar, Belgaria	Not available
09	Shiv Balak Chaurasia	Dhaska Patti (Tara Bagan)	Smb/1/146-329	329	Jharia Bihar, Belgaria	Not available

Transportation Plan

The transportation plan for cluster XI for the financial year 2016-17 is shown below:

Sl. No.	Mine	Existing siding	Other Transport Sites	Existing Transport distance (in KM)	Avg. Capacity of Dumper (T)
1.	P.B. Project	Burragarh		7	15
			Jamadoba Washery	9	15
			Moonidih washery	4.75	15
			Mahuda washery	10	15
2.	Gopalichuck	Burragarh		5.9	15
			Moonidih	6.6	15
3.	Bhagabandh	Burragarh		1-2	18
			Moonidih	4-5	18
4.	KB 10-12	Burragarh		3-4	18

ANNEXURE-IV
COMPLIANCE OF DHANBAD ACTION PLAN

(1) Covering of loaded transport vehicles

It has been complied. The clause of covering of loaded coal transport vehicle has also been incorporated in the transport agreement/ contract.

(2) Coal transport roads shall be made pucca

Mine	Proposed pucca road in Mtrs	Work Completed in Mtrs	Proposal processed/approved	Likely date of completion
P.B. project	150			Owing to the restriction due to implementation of Govt. of India approved Master Plan and The Jharkhand State Restriction on construction in unsafe areas, Act 2002. BCCL is in the process of constructing 5.10 km WBM Roads.

(3) All drillings to be done with dust containment and suppression systems. Sprinklers will be installed including at all coal stock & sidings

Complied. Water sprinkling at all coal stock and sidings is being done by mobile water tankers and through pipe lines. Proposal for installation of fixed sprinklers at siding is under process.

(4) Mobile Sprinklers

Sl. no.	Mine/Workshop	No. of mobile sprinklers	Total Capacity(KL)	Trips per day
1	Bhagabandh UG Mine	1	45	2
2	P.B. project Colliery UG Mine	1	40	2
3	Central Auto Workshop	1	8	2
4	Kustore Akra Workshop	1	45	2

(5) The direction of surface run-off of the premises of collieries shall be diverted to created water bodies.

Creation of water bodies in coal bearing area will pose safety threats to nearby mine and it will be violation of mines act. This will also create grave danger of inundation of the adjacent mines since the mines are 100 years old and interconnected with each other. However, artificial ponds have been created where, there are no chances of future coal extraction.

(6) Dealing of mine fires

A Master plan for Dealing with fires and subsidence and rehabilitation in the Leasehold of BCCL has been approved by Govt. of India vide letter no- 22020/1/2005-CRC dated 12 08 09. In fire patch of V/VI/VII/VIII seam of Gareria Secn. At East Bassuriya about 1, 70,000 cu. m. mitti and non-combustible material has been filled, rest will be filled by quarry OB.

(7) The waste water shall be passed through oil separator-cum-filtration system

Complied. 1 number of Oil Separator has been constructed at P.B. Project Colliery

(8) The removed OBs shall be utilized for low land filling or for making roads

This condition does not apply as there is no OCP in P.B. Area under cluster XI

(9) Tree plantation on the dumps

Complied. As there is no OCP in P.B. Area under cluster XI. However, ecological park is under construction in lease hold of Bhagabandh. 5 Ha site was taken up in FY 2015-16 and 2 Ha in FY 2016-17. 2000 saplings have been planted starting from April'16 till September'16. This year (FY 2017-18) 2-hectare land is taken for Plantation.

(10) All hazardous wastes shall be disposed off

Complied.

- a. All units have applied for authorization as per Hazardous Wastes (Management, Handling and Trans boundary Movement) Rules.
- b. Burnt/used oil is disposed of as per rule.
- c. Disposal of Hazardous waste, burnt Oil / batteries is being done through E-auctioning to authorized recycler/ re-processor having valid authorization from CPCB/ SPCB. Return are also being filed.

(11) Monitoring and Reporting six monthly

Monitoring work has been done by CMPDI, Dhanbad as per work order issued by BCCL HQ.

(12) Introduction of GIS/ GPS

CMPDI, HQ has been given the job of satellite surveillance of the Jharia coal field through NRSA Hyderabad and the information is being uploaded in the website.

भारत कोकिंग कोल लिमिटेड

(कोल इंडिया का एक उपक्रम)
पंजीकृत कार्यालय कोयला भवन, कोयला नगर,
धनबाद - 826005
सीआइएन : U10101JH1972GO1000918

महाप्रबंधक का कार्यालय**पश्चिमी झरिया क्षेत्र**

पो. मुनीडीह, जिला: धनबाद (झारखण्ड) - 828129

फोन नं. 0326 2273483 फेक्स: 0326 2273445, ई मेल: cgmwj@bcccl.gov.in

**Bharat Coking Coal Limited**

(A Subsidiary of Coal India Limited)
Regd. Off. : Koyla Bhawan, Koyla Nagar
Dhanbad - 826005
CIN : U10101JH1972GO1000918

OFFICE OF THE GENERAL MANAGER**WESTERN JHARIA AREA**

PO: MOONIDIH, DISTT: DHANBAD (JHARKHAND) - 828129

PHONE NO: 0326 2273483, FAX NO: 0326 2273445, e-mail: cgmwj@bcccl.gov.in

Moonidih Hospital**Sub: Report on CSR Activities from Nov 2016 to April 2017.**

S.no01.

CSR CLINIC	MND HOSPITAL	MLD 20/21 DISP	LPT DISPENSER	TOTAL
NOV 2016	481	16	37	534
DEC 2016	432		60	492
JAN 2017	554	08	65	597
FEB 2017	466	15	26	
MARCH 2017	448	12	36	496
APRIL 2017	344	16	50	410

2. Bande Mataram (Free Anti-natal check -up)

NOV 2016	27
DEC 2016	48
JAN 2017	16
FEB 2017	20
MARCH 2017	21
APRIL 2017	21

3. LAPROSCOPIC CAMP (FEMALE STERILIZATION CAMP)

DATE	NO.OF BENEFICIARIES
2/12/2016	19
6/2/2017	13

4. VILLAGE CAMP

NAME OF VILLAGE	DATE	NO.OF BENEFICIARIES
KANCHAN PUR	20/1/2017	95

AMO/CMS
Moonidih, W.J.Area

STRICTLY RESTRICTED
FOR COMPANY USE ONLY RESTRICTED

The information given in this report is not to be communicated either directly or indirectly to the press or to any person not holding an official position in the CIL / GOVERNMENT.

**ENVIRONMENTAL MONITORING REPORT
OF
BHARAT COKING COAL LIMITED,
CLUSTER – XI**

(FOR THE Q.E. DECEMBER, 2016)

E. C. no. J-11015/77/2011-IA.II (M) dated 26.08.2013.

March, 2017



CMPDI

ISO 9001 Company
Regional Institute-II
Dhanbad, Jharkhand

CLUSTER - XI

(FOR THE Q.E. December, 2016)

CONTENTS

SL. NO.	CHAPTER	PARTICULARS	PAGE NO.
1.		EXECUTIVE SUMMARY	1-2
2.	CHAPTER - I	INTRODUCTION	3-4
3.	CHAPTER-II	AMBIENT AIR SAMPLING & ANALYSIS	5-13
4.	CHAPTER-III	WATER SAMPLING & ANALYSIS	14-19
5.	CHAPTER-IV	NOISE SAMPLING & ANALYSIS	20-24
6.	Plates: Plate NO. - I	SURFACE PLAN SHOWING AIR/NOISE MONITORING STATIONS	25
	Plate NO. - II	SURFACE PLAN SHOWING WATER MONITORING LOCATIONS	26

STRICTLY RESTRICTED
FOR COMPANY USE ONLY RESTRICTED

The information given in this report is not to be communicated either directly or indirectly to the press or to any person not holding an official position in the CIL / GOVERNMENT.

ENVIRONMENTAL MONITORING REPORT OF BHARAT COKING COAL LIMITED CLUSTER – XI

(FOR THE Q.E. DECEMBER, 2016)

E. C. no. J-11015/77/2011-IA.II (M) dated 26.08.2013-

March, 2017



CMPDI

ISO 9001 Company
Regional Institute-II
Dhanbad, Jharkhand

EXECUTIVE SUMMARY

1.0 Introduction

The purpose of environmental monitoring is to assess the quality of various attributes that affects the fauna and flora. In accordance with the quality of these attributes appropriate strategy is to be developed to control the pollution level within the permissible limits. The three major attributes are air, water and noise level.

Bharat Coking Coal Limited (BCCL), a Subsidiary company of Coal India Limited is operating Underground and Opencast Mines in Jharia Coalfield (JCF) is a part of Gondwana Coalfields located in Dhanbad district of Jharkhand, the JCF is bounded by 23°37' N to 23°52' N latitudes and 86°09' E to 86°30' E longitude occupying an area of 450 Sq.km. BCCL has awarded Environmental monitoring work of Jharia Coalfield (JCF) to Central Mine Planning & Design Institute Limited (CMPDIL). The environmental monitoring has been carried out as per the conditions laid down by the MoEF&CC while granting environmental clearance of project, consent letter issued by the respective SPCB, and other statutory requirements.

2.0 Sampling location and rationale

2.1 Ambient air sampling locations

The ambient air quality monitoring stations were selected to represent core, buffer zone area. The rationale has been based on the guidelines stipulated by MoEF&CC, consent letter of SPCB, as well as other statutory requirements.

2.2 Water sampling stations

The Water sampling stations were selected for mine sump water, drinking water supply, well/ Hand pump water also surface water samples.

2.3 Noise level monitoring locations

Noise levels vary depending on the various activities in mining areas. The monitoring of noise level in different locations will be helpful to take appropriate mitigating measures. The noise levels were recorded in mining area, washery and in residential area.

3.0 Methodology of sampling and analysis

3.1 Ambient air quality

Parameters chosen for assessment of ambient air quality were Particulate Matter (PM₁₀), Fine Particulate Matter (PM_{2.5}), Sulphur Di-oxide (SO₂) and Nitrogen Oxides (NO_x). Respirable Dust Samplers (RDS) and Fine Dust Sampler (PM_{2.5} sampler) were used for sampling of PM₁₀, SO₂, & NO_x and Fine Dust Sampler (PM_{2.5} sampler) were used for sampling of PM_{2.5} at 24 hours interval once in a fortnight and the same for the gaseous pollutants. The samples were analysed in Environmental Laboratory of CMPDI, RI-I, Asansol.

3.2 Water quality

Water samples were collected as per standard practice. The effluent samples were collected and analyzed for four parameters on fortnightly basis. Effluent samples were also analyzed for 27 parameters on half-yearly basis. The drinking and Surface water samples were collected and analyzed for 25 and 17 parameters respectively, on quarterly basis. Thereafter the samples were preserved and analyzed at the Environmental Laboratory at CMPDI (HQ), Ranchi.

3.3 Noise level monitoring

Noise level measurements in form of 'LEQ' were taken using Integrated Data Logging Sound Level Meter. Noise levels were measured in Decibels, 'A' weighted average, i.e. dB(A).

4.0 Results and interpretations

4.1 Air quality

It has been seen from the analysis results that the 24 hours average concentration parameters like PM₁₀, PM_{2.5}, SO₂ and NO_x are mostly within the permissible limits in all sampling locations as per MoEF&CC Gazette Notification No. GSR 742(E) dt 25.09.2000 Standards for Coal Mines and National Ambient Air Quality Standard -2009. Sometimes the concentration of PM₁₀ & PM_{2.5} exceeds the limits due to heavy public traffic, poor road condition, coke oven plants, burning of coal by surrounding habitants, brick making, municipal waste dumps and industries like Steel Plant, thermal Plants including their fly ash etc.

4.2 Water quality

The test results indicate that the major parameters compared with MoEF&CC Gazette Notification No. GSR 742(E) dt 25.09.2000 Standards for Coal Mines, IS.10500/2012 (Drinking water) and IS: 2296 (Surface water), are within permissible limits.

4.3 Noise Level

During the noise level survey it has been observed that the noise level in the sampling locations is within the permissible limits prescribed as per MoEF&CC Gazette Notification No. GSR 742(E) dt 25.09.2000 Standards for Coal Mines for Industrial Area and Noise pollution (Regulation and Control) Rules, 2000.

CHAPTER - I

INTRODUCTION

- 1.0 Any industry and development activities including coal mining is bound to affect environmental attributes. There are positive as well as negative impacts of such operations. For controlling the adverse impacts a regular monitoring is essential. The environmental monitoring is being done as per the guide-lines stipulated by Ministry of Environment, Forests and Climate Change (MoEF&CC), Govt. of India.

The very purpose of environmental monitoring is to assess the quality of various attributes which affects the environment. As per quality of these attributes appropriate strategy is to be developed to control the pollution level within the permissible limits. The three major attributes are air, water and noise level.

Bharat Coking Coal Limited (BCCL), a subsidiary company of Coal India Limited (CIL) is operating UG Mines and Opencast Mines in Jharia Coalfield (JCF). The Jharia Coalfield (JCF) having an area of 450 Sq.KM.

Bharat Coking Coal has awarded Environmental Monitoring work of all Projects, Cluster wise, to Central Mine Planning & Design Institute Limited (CMPDIL). The environmental monitoring has been carried out as per conditions laid down by MoEF&CC while granting environmental clearance to different projects. CMPDI has trained manpower and well equipped laboratory to carry out monitoring, analysis and R&D work in the field of environment.

- 1.1 The Cluster-XI is in the Western & Southern part of the Jharia coalfield. It includes a group of 5 Mines (viz. Gopalichak UG Mine, Kachhi Balihari 10/12 Pit UG Mine, PB UG Project, Bhagabandh UG Mine, Moonidih UG mine. The Cluster – XI is situated about 25 - 30 kms from Dhanbad Railway Station. The mines of this Cluster – XI are operating since pre nationalization period (prior to 1972-73). It is connected by both Railway and Road. The drainage of the area is governed by Jarian nala & Damodar River.
- 1.2 The Cluster-XI is designed to produce 5.08 MTPA (normative) and 6.604 MTPA (peak) capacity of coal.

The Project has Environmental Clearance from Ministry of Environment, Forests and Climate Change (MoEF&CC) for a rated capacity 5.08 MTPA (normative) and 6.604 MTPA (peak) capacity of coal production vide letter no. J-11015/77/2011-IA.II (M) dated 26th August, 2013.

Ministry of Environment, Forests and Climate Change while granting environmental clearance has given one of the General conditions that “ Four ambient air quality monitoring stations should be established in the core zone as well as in the buffer zone for PM₁₀, PM_{2.5}, SO₂, NO_x monitoring. Location of the stations should be decided based on the meteorological data, topographical features and environmentally and ecologically sensitive targets in consultation with the State

Pollution Control Board.” And other conditions regarding water / effluent and noise level monitoring.

In compliance of these conditions the Environmental Monitoring has been carried out & report prepared for submission to MoEF&CC & SPCB and other statutory authorities.

.....

CHAPTER-II

AMBIENT AIR QUALITY MONITORING

2.1 Location of sampling station and their rationale:

(as per G.S.R. 742 (E) dt. 25th December,2000)

2.1.1 Ambient Air Quality Sampling Locations

I. CORE ZONE Monitoring Location

i) Pootkee Balihari Office (A16): Industrial Area

The location of the sampling station is 23°40.977' N 086°23.963'E. The sampler was placed at an elevated platform approx. 1.5m above ground level at Project Office.

ii) Moonidih UGP (A17): Industrial Area

The location of the sampling station is 23° 39'32" N & 86° 26'13" E. The sampler was placed at an elevated platform approx. 1.5m above ground level at project office.

iii) Moonidih Washery (A29): Industrial Area

The location of the sampling station is 23°44'31" N & 086°26'13"E. The sampler was placed at a height of approx. 1.5m above ground level at Project office.

2.2 Methodology of sampling and analysis

Parameters chosen for assessment of ambient air quality were Particulate Matter (PM₁₀), Particulate Matter (PM_{2.5}), Sulphur Di-oxide (SO₂) and Nitrogen Oxides (NO_x). Respirable Dust Samplers (RDS) & fine particulates for PM_{2.5} sampler were used for sampling PM₁₀ & PM_{2.5} respectively at 24 hours interval once in a fortnight and the same for the gaseous pollutants. The samples were analyzed in Environmental Laboratory of CMPDI, RI-I, Asansol.

2.3 Results & Interpretations

The results of Ambient Air Quality are presented in tabular form along with Bar chart for each monitoring station. The interpretations of different parameters are given below:

2.3.1 Ambient air quality

Particulate Matter PM₁₀

In **core zone** under **Industrial area** varies from 76 to 112 μm^3

Particulate Matter PM_{2.5}

In **core zone** under **Industrial area** varies from 31 to 68 μm^3

Sulphur Dioxide:

In **core zone** under **Industrial area** varies from 11 to 18 μm^3

Oxides of Nitrogen:

In **core zone** under **Industrial area** varies from 23 to 32 μm^3

AMBIENT AIR QUALITY DATA

Name of the Company: **Bharat Coking Coal limited**
 Name of the Cluster : **Cluster – XI**

Year : **2016-17.**
 Q.E.: **December 2016**

Station Code/Name: (a) A16 Pootkee Balihari office
 (b) A17 Moonidih UGP
 (c) A29 Moonidih Washery

Category:
Industrial.

ZONE: **Core**

(a). Station Code/Name: A16- Pootkee Balihari office Category: Industrial¹.

Sl. No.	Dates of sampling	PM 10	PM 2.5	SO ₂	NO _x
1	13- Oct - 16	94	46	11	26
2	07 –Dec -16	99	68	12	24
3	28 –Dec -16	94	53	13	26
NAAQ Standards		100	60	80	80

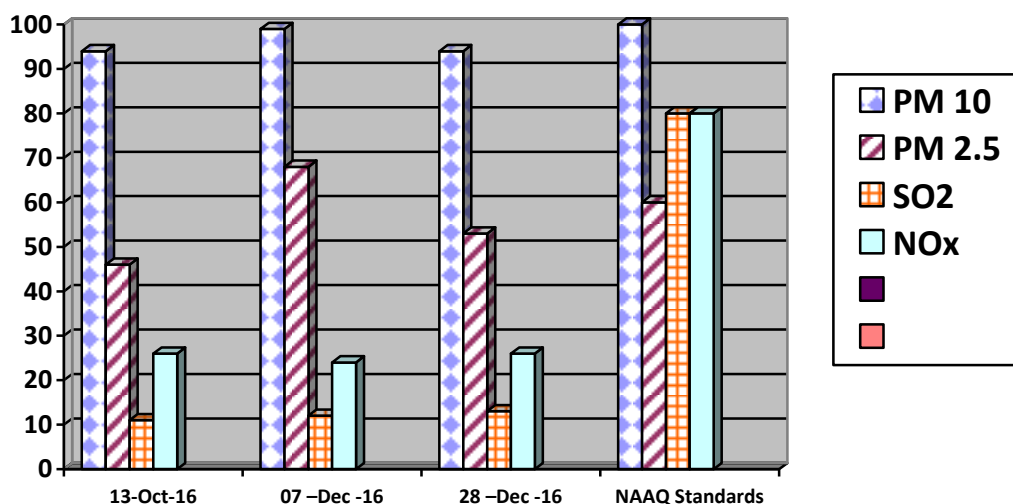

Note:

- All values are expressed in microgram per cubic meter.
- 24 hours duration.

¹ Report released by Shri Indranil De, Manager (Env), CMPDI, RI-1, Asansol, Signed..........Dated 22.02.2017. Job No. 110310
 Job No:200316028

(b). Station Code/Name: A17- Moonidih UGP Category: Industrial².

Sl. No.	Dates of sampling	PM 10	PM 2.5	SO ₂	NO _x
1	02 - Nov -16	76	31	11	23
2	12 - Dec - 16	83	38	18	26
NAAQ Standards		100	60	80	80

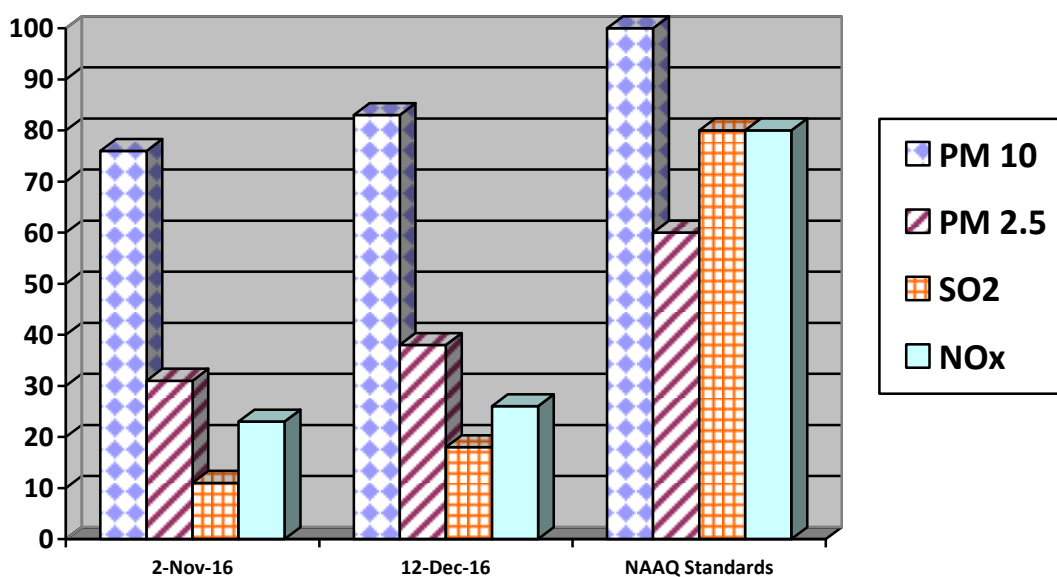
**Note:**

- All values are expressed in microgram per cubic meter.
- 24 hours duration.

(c). Station Code/Name: A29- Moonidih Washery Category: Industrial³.

Sl. No.	Dates of sampling	PM 10	PM 2.5	SO ₂	NO _x
1	03 - Nov -16	112	47	13	32
2	21-Dec-16	91	48	12	28
NAAQ Standards		100	60	80	80

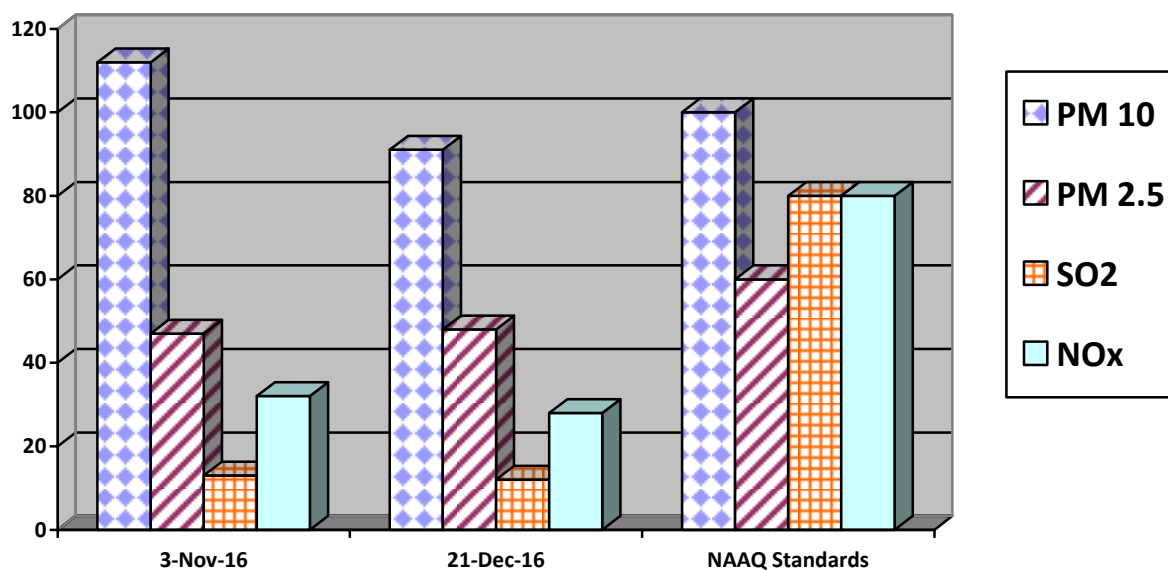
**Note:**

- All values are expressed in microgram per cubic meter.
- 24 hours duration.

³ Report released by Shri Indranil De, Manager (Env), CMPDI, RI-1, Asansol, Signed..........Dated 22.02.2017. Job No. 110310
Job No:200316028

Ambient Air Monitoring Stations in Cluster- XI in Core & Buffer Zones

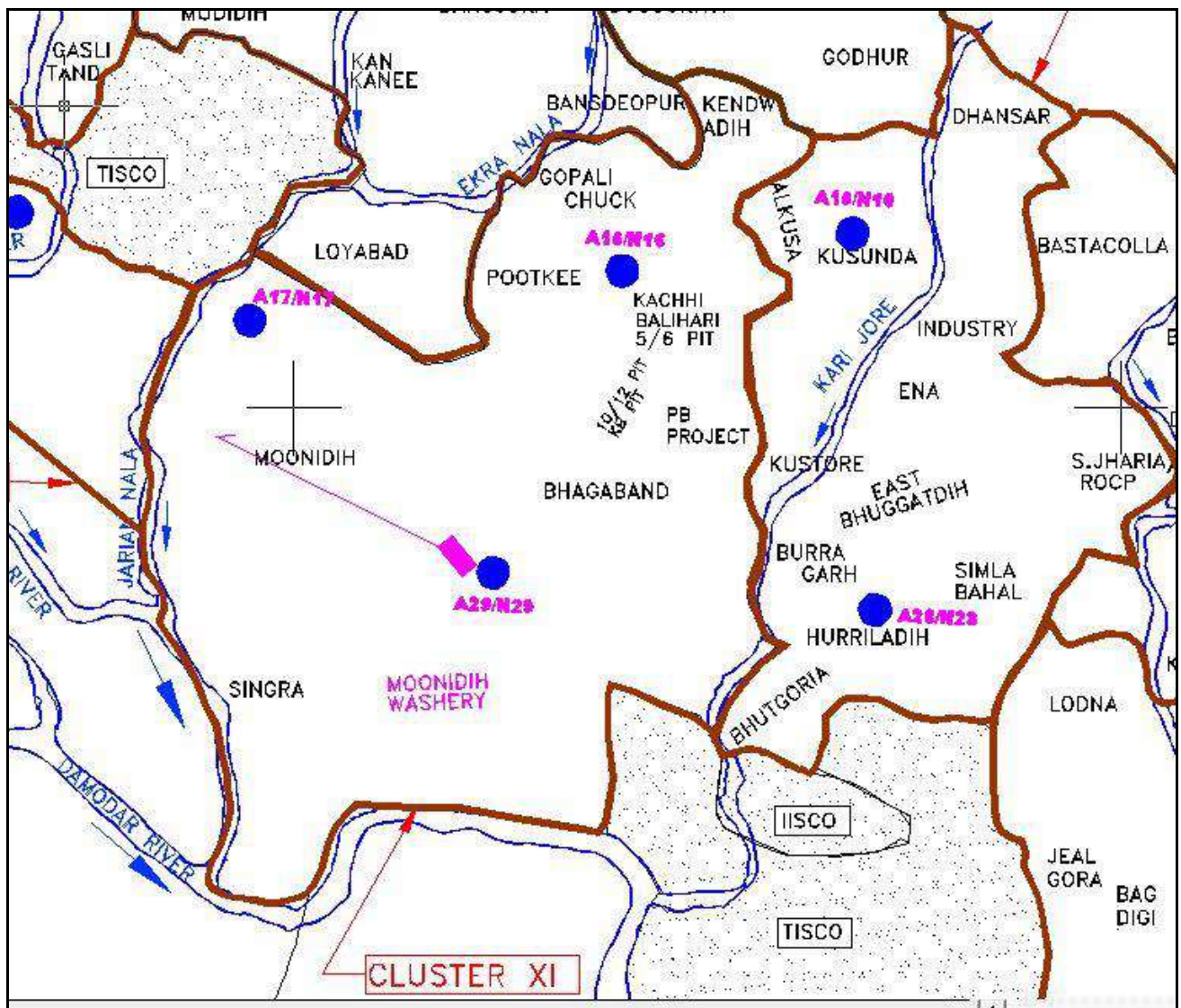

Ambient Air Quality Standards for Jharia Coal Field
As per the Environment (Protection) Amendment Rules, 2000 notified vide
notification G.S.R. 742(E), dated 25.9.2000.

Category	Pollutant	Time weighted average	Concentration in Ambient Air	Method of Measurement
1	2	3	4	5
III Coal mines located in the coal fields of <ul style="list-style-type: none"> • Jharia • Raniganj • Bokaro 	Suspended Particulate Matter (SPM)	Annual Average * 24 hours **	500 $\mu\text{g}/\text{m}^3$ 700 $\mu\text{g}/\text{m}^3$	- High Volume Sampling (Average flow rate not less than 1.1 m^3/minute)
	Respirable Particulate Matter (size less than 10 μm) (RPM)	Annual Average * 24 hours **	250 $\mu\text{g}/\text{m}^3$ 300 $\mu\text{g}/\text{m}^3$	Respirable Particulate Matter sampling and analysis
	Sulphur Dioxide (SO_2)	Annual Average * 24 hours **	80 $\mu\text{g}/\text{m}^3$ 120 $\mu\text{g}/\text{m}^3$	1.Improved west and Gaeke method 2.Ultraviolet fluorescene
	Oxide of Nitrogen as NO_2	Annual Average * 24 hours **	80 $\mu\text{g}/\text{m}^3$ 120 $\mu\text{g}/\text{m}^3$	1. Jacob & Hochheiser Modified (Na-Arsenic) Method 2. Gas phase Chemiluminescence

Note:

* Annual Arithmetic mean for the measurements taken in a year, following the guidelines for frequency of sampling laid down in clause 2.

** 24 hourly / 8 hourly values shall be met 92% of the time in a year. However, 8% of the time it may exceed but not on two consecutive days.

NATIONAL AMBIENT AIR QUALITY STANDARDS

New Delhi the 18th November 2009

In exercise of the powers conferred by Sub-section (2) (h) of section 16 of the Air (Prevention and Control of Pollution) Act, 1981 (Act No. 14 of 1981), and in supersession of the notification No(s).S.O.384(E), dated 11th April 1994 and S.O.935(E), dated 14th October 1998, the Central Pollution Control Board hereby notify the National Ambient Air Quality Standards with immediate effect

Pollutant	Time Weighted Average	Concentration in Ambient Air		Methods of Measurement
		Industrial, Residential, Rural and other Areas	Ecologically Sensitive Area (Notified by Central Government)	
Sulphur Dioxide (SO₂), µg/m³	Annual * 24 Hours **	50 80	20 80	-Improved West and Gaeke Method -Ultraviolet Fluorescence
Nitrogen dioxide (NO₂), µg/m³	Annual * 24 Hours **	40 80	30 80	-Jacob & Hochheiser modified (NaOH-NaAsO ₂) Method -Gas Phase Chemiluminescence
Particulate Matter (Size less than 10µm) or PM₁₀, µg/m³	Annual * 24 Hours **	60 100	60 100	-Gravimetric -TEOM -Beta attenuation
Particulate Matter (Size less than 2.5µm) or PM_{2.5}, µg/m³	Annual * 24 Hours **	40 60	40 60	-Gravimetric -TEOM -Beta attenuation
Ozone (O₃), µg/m³	8 Hours * 1 Hour **	100 180	100 180	-UV Photometric -Chemiluminescence -Chemical Method
Lead (Pb), µg/m³	Annual * 24 Hours **	0.50 1.0	0.50 1.0	-AAS/ICP Method after sampling on EPM 2000 or equivalent filter paper -ED-XRF using Teflon filter
Carbon Monoxide (CO), mg/m³	8 Hours ** 1 Hour **	02 04	02 04	-Non dispersive Infrared (NDIR) Spectroscopy
Ammonia (NH₃), µg/m³	Annual * 24 Hours **	100 400	100 400	-Chemiluminescence -Indophenol blue method
Benzene (C₆H₆), µg/m³	Annual *	05	05	-Gas Chromatography (GC) based continuous analyzer -Adsorption and desorption followed by GC analysis
Benzo(a)Pyrene (BaP) Particulate phase only, ng/m³	Annual *	01	01	-Solvent extraction followed by HPLC/GC analysis
Arsenic (As), ng/m³	Annual *	06	06	-AAS/ICP Method after sampling on EPM 2000 or equivalent filter paper
Nickel (Ni), ng/m³	Annual *	20	20	-AAS/ICP Method after sampling on EPM 2000 or equivalent filter paper

* Annual Arithmetic mean of minimum 104 measurements in a year at a particular site taken twice a week 24 hourly at uniform intervals.

** 24 hourly or 8 hourly or 1 hourly monitored values, as applicable, shall be complied with 98% of the time in a year. 2% of the time, they may exceed the limits but not on two consecutive days of monitoring.

NOTE: Whenever and wherever monitoring results on two consecutive days of monitoring exceed the limits specified above for the respective category, it shall be considered adequate reason to institute regular or continuous monitoring and further investigations.

CHAPTER – III

WATER QUALITY MONITORING

3.1 Location of sampling sites

(Refer **Plate No. - II**)

- i) **Mine Discharge of Bhagabandh (MW11)**
A sampling point is fixed to assess the effluent quality of Mine discharge. This location is selected to monitor effluent discharge in to Kari jore.
- ii) Drinking Water quality at **Bhagabandh (GW11)**
- iii) Surface Water quality at **U/S of Jarian Nala (SW23)**
- iv) Surface Water quality at **D/S of Jarian Nala (SW24)**
- v) Surface Water quality at **U/S of Damodar River (SW25)**
- vi) Surface Water quality at **D/S of Damodar River (SW26)**

3.2 Methodology of sampling and analysis

Water samples were collected as per standard practice. The effluent samples were collected and analyzed for four parameters on fortnightly basis. The drinking and Surface water samples were collected & thereafter the samples were preserved and analyzed for 25 and 17 parameters respectively, on quarterly basis at the Environmental Laboratory at CMPDI (HQ), Ranchi.

3.3 Results & Interpretations

The results are given in tabular form along with the applicable standards. Results are compared with Schedule - VI, effluent prescribed by MoEF&CC. Results show that most of the parameters are within the permissible limits.

WATER QUALITY DATA

(EFFLUENT WATER FOUR PARAMETERS)

Name of the Company: **Bharat Coking Coal Limited** Year : **2016-17.**

Name of the Project: **Cluster - XI**

Month: **October, 2016.**

Name of the Stations & Code :

1. MW11- Mine Discharge of Bhagabandh



First Fortnight

Sl. No.	Parameters	MW11 (Mine Discharge)	As per MOEF&CC General Standards for schedule VI
		13.10.2016	
1	Total Suspended Solids	20	100 (Max)
2	pH	8.33	5.5 - 9.0
3	Oil & Grease	<2.0	10 (Max)
4	COD	30	250 (Max)

Second Fortnight

Sl. No.	Parameters	MW11 (Mine Discharge)	As per MOEF&CC General Standards for schedule VI
		19.10.2016	
1	Total Suspended Solids	24	100 (Max)
2	pH	8.23	5.5 - 9.0
3	Oil & Grease	<2.0	10 (Max)
4	COD	30	250 (Max)

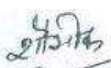
All values are expressed in mg/lit unless specified.

1. 
2. 
Analysed By

Approved By
Dy. Technical Manager
Env. Lab, CMPDI (HQ),
(Authorized Signatory)

WATER QUALITY DATA

(EFFLUENT WATER FOUR PARAMETERS)

Name of the Company: **Bharat Coking Coal Limited** Year : **2016-17.**

Name of the Project: **Cluster - XI**

Month: **November, 2016.**

Name of the Stations & Code :

1. MW11- Mine Discharge of Bhagabandh



First Fortnight

Sl. No.	Parameters	MW11 (Mine Discharge)	As per MOEF&CC General Standards for schedule VI
		14.11.2016	
1	Total Suspended Solids	28	100 (Max)
2	pH	8.32	5.5 - 9.0
3	Oil & Grease	<2.0	10 (Max)
4	COD	34	250 (Max)

Second Fortnight

Sl. No.	Parameters	MW11 (Mine Discharge)	As per MOEF&CC General Standards for schedule VI
		19.11.2016	
1	Total Suspended Solids	24	100 (Max)
2	pH	8.53	5.5 - 9.0
3	Oil & Grease	<2.0	10 (Max)
4	COD	32	250 (Max)

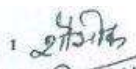
All values are expressed in mg/lit unless specified.

1. 
2. 
Analysed By

Approved By
Dy. Technical Manager
Env. Lab, CMPDI (HQ),
(Authorized Signatory)

WATER QUALITY DATA

(EFFLUENT WATER FOUR PARAMETERS)

Name of the Company: **Bharat Coking Coal Limited** Year : **2016-17.**

Name of the Project: **Cluster - XI**

Month: **December, 2016.**

Name of the Stations & Code :

1. MW11- Mine Discharge of Bhagabandh

First Fortnight

Sl. No.	Parameters	MW11 (Mine Discharge)	As per MOEF&CC General Standards for schedule VI
		03.12.2016	
1	Total Suspended Solids	20	100 (Max)
2	pH	8.65	5.5 - 9.0
3	Oil & Grease	<2.0	10 (Max)
4	COD	36	250 (Max)

Second Fortnight

Sl. No.	Parameters	MW11 (Mine Discharge)	As per MOEF&CC General Standards for schedule VI
		22.12.2016	
1	Total Suspended Solids	28	100 (Max)
2	pH	8.64	5.5 - 9.0
3	Oil & Grease	<2.0	10 (Max)
4	COD	36	250 (Max)

All values are expressed in mg/lit unless specified.

Analysed By
JSA/SA/SSA

Checked By
Lab Incharge
Env. Lab, RI-2, CMPDI

Approved By
Dy. Technical Manager
Env. Lab, CMPDI (HQ),
(Authorized Signatory)

WATER QUALITY

(SURFACE WATER- ALL PARAMETERS)

Name of the Company: **Bharat Coking Coal Limited**

Year : **2016-17**

Name of the Project: **Cluster - XI**

Period: **Q. E. December, 2016.**

Area : **Bhagabandh UGP**

Project: **Bhagabandh UGP**

Cluster **XI**

Stations:

1. Upstream in Jarian Nala SW-23
2. Downstream in Jarian Nala SW-24
3. Upstream in Damodar river SW-25
4. Downstream in Damodar river SW-26

Date of Sampling:

07/12/2016
24/12/2016
24/12/2016
24/12/2016

Sl. No	Parameter	Sampling Stations				Detection Limit	IS:2296 – 1982 (Inland surface water) Class C	BIS Standard & Method
		SW-23	Sw-24	SW-25	SW-26			
1	Arsenic (as As), mg/l, Max	<0.002	<0.002	<0.002	<0.002	0.002	0.2	IS 3025/37:1988 R : 2003, AAS-VGA
2	BOD (3 days 27°C), mg/l, Max	2.2	2.4	2.2	2.4	2.00	300	IS 3025 /44: 1993, R : 2003 3 day incubation at 27°C
3	Colour (Hazen Unit)	colourless	colourless	colourless	colourless	Qualitative	300	Physical/Qualitative
4	Chlorides (as Cl), mg/l, Max	48	30	32	66	2.00	600	IS-3025/32:1988, R-2007, Argentometric
5	Copper (as Cu), mg/l, Max	<0.03	<0.03	<0.03	<0.03	0.03	1.5	IS 3025 /42 : 1992 R : 2009, AAS-Flame
6	Disolved Oxygen, min.	4.9	3.7	5.2	4.1	0.10	4	IS 3025/38:1989, R : 2003, Winkler Azide
7	Fluoride (as F) mg/l, Max	0.49	0.93	0.94	0.79	0.02	1.5	APHA, 22 nd Edition SPADNS
8	Hexavalent Chromium, mg/l, Max	0.009	0.022	0.006	0.012	0.01	0.05	APHA, 22 nd Edition, 1,5 - Diphenylcarbohydrazide
9	Iron (as Fe), mg/l, Max	1.379	1.734	1.672	1.649	0.06	50	IS 3025 /53 : 2003, R : 2009, AAS-Flame
10	Lead (as Pb), mg/l, Max	0.032	0.067	0.032	0.032	0.005	0.1	APHA, 22 nd Edition AAS-GTA
11	Nitrate (as NO ₃), mg/l, Max	5.34	7.88	8.05	12.13	0.50	50	APHA, 22 nd Edition, UV-Spectrophotometric
12	pH value	8.39	8.59	8.60	8.74	2.5	6.5-8.5	IS-3025/11:1983, R-1996, Electrometric
13	Phenolic compounds (as C ₆ H ₅ OH), mg/l, Max	<0.002	<0.002	<0.002	<0.002	0.002	0.0005	APHA, 22 nd Edition 4-Amino Antipyrine
14	Selenium (as Se), mg/l, Max	<0.002	<0.002	<0.002	<0.002	0.002	0.05	APHA, 22 nd Edition AAS-GTA
15	Sulphate (as SO ₄) mg/l, Max	210	90	90	290	2.00	400	APHA, 22 nd Edition Turbidity
16	Total Dissolved Solids, mg/l, Max	330	681	338	706	25.00	1500	IS 3025 /16:1984 R : 2006, Gravimetric
17	Zinc (as Zn), mg/l, Max	<0.01	<0.01	<0.01	<0.01	0.01	5.0	IS 3025 /49 : 1994, R : 2009, AAS-Flame

All values are expressed in mg/lit unless specified.

Analysed By
JSA/SA/SSA

Checked By
Lab Incharge
Env. Lab, RI-2, CMPDI

Approved By
Dy. Technical Manager
Env. Lab, CMPDI (HQ),
(Authorized Signatory)

WATER QUALITY

(DRINKING WATER- ALL PARAMETERS)

Name of the Company: **Bharat Coking Coal Limited** Year : **2016-17.**

Name of the Project: **Cluster - XI** Period: **Q. E. December, 2016.**

Area : **Bhagabandh UGP** Project: **Bhagabandh UGP** Cluster **XI**

Stations:

Date of Sampling:
29/12/2016

1. Drinking Water from Bhagaband GW-11

Sl. No	Parameter	Sampling Stations			Detection Limit	IS:10500 Drinking Water Standards	Standard / Test Method
		GW-11	2	3			
1	Boron (as B), mg/l, Max	<0.20			0.20	0.5	APHA, 22 nd Edition ,Carmin
2	Colour,in Hazen Units	13			1	5	APHA, 22 nd Edition ,Pt.-Co. Method
3	Calcium (as Ca), mg/l, Max	36.8			1.60	75	IS-3025/40:1991, EDTA
4	Chloride (as Cl), mg/l, Max	36			2.00	250	IS-3025/32:1988, R-2007, Argentometric
5	Copper (as Cu), mg/l, Max	<0.03			0.03	0.05	IS 3025/42 : 1992 R : 2009, AAS-Flame
6	Fluoride (as F) mg/l, Max	0.79			0.02	1.0	APHA, 22 nd Edition , SPADNS
7	Free Residual Chlorine, mg/l, Min	0.06			0.02	0.2	APHA, 22 nd Edition, DPD
8	Iron (as Fe), mg/l, Max	2.083			0.06	0.3	IS 3025 /53 : 2003, R : 2009 , AAS-Flame
9	Lead (as Pb), mg/l, Max	0.134			0.005	0.01	APHA, 22 nd Edition, AAS-GTA
10	Manganese (as Mn), mg/l, Max	0.020			0.02	0.1	IS-3025/59:2006, AAS-Flame
11	Nitrate (as NO ₃), mg/l, Max	6.2			0.5	45	APHA, 22 nd Edition, UV-Spectrophotometric
12	Odour	Agreeable			Qualitative	Agreeable	IS 3025 /05:1983, R-2012, Qualitative
13	pH value	8.38			2.5	6.5 to 8.5	IS-3025/11:1983, R-1996, Electrometric
14	Phenolic compounds (as C ₆ H ₅ OH), mg/l, Max	<0.002			0.001	0.001	APHA, 22 nd Edition, 4-Amino Autipyrine
15	Selenium (as Se), mg/l, Max	<0.002			0.002	0.01	APHA, 22 nd Edition, AAS-GTA
16	Sulphate (as SO ₄) mg/l, Max	76			2.00	200	APHA, 22 nd Edition. Turbidity
17	Taste	Acceptable			Qualitative	Acceptable	APHA, 22 nd Edition. Taste
18	Total Alkalinity (CaCO ₃), mg/l, Max	136			4.00	200	IS-3025/23:1986, Titration
19	Total Arsenic (as As), mg/l, Max	<0.002			0.002	0.01	IS 3025/ 37:1988 R : 2003, AAS-VGA
20	Total Chromium (as Cr), mg/l, Max	0.854			0.04	0.05	IS-3025/52:2003, AAS-Flame
21	Total Dissolved Solids, mg/l, Max	394			25.00	500	IS 3025 /16:1984 R : 2006, Gravimetric
22	Total Hardness (CaCO ₃), mg/l, Max	204			4.00	200	IS-3025/21:1983, R-2002, EDTA
23	Turbidity, NTU, Max	1			1.0	1	IS-3025/10:1984 R-1996, Nephelometric
24	Zinc (as Zn), mg/l, Max	<0.01			0.01	5.0	IS 3025/ 49 : 1994, R : 2009, AAS-Flame

All values are expressed in mg/lit unless specified.

Analysed By
JSA/SA/SSA

Checked By
Lab Incharge
Env. Lab, RI-2, CMPDI

Approved By
Dy. Technical Manager
Env. Lab, CMPDI (HQ),
(Authorized Signatory)

CHAPTER - IV

NOISE LEVEL QUALITY MONITORING

4.1 Location of sampling sites and their rationale

i) **Pootkee Balihari Office (N16)**

To assess the noise level in mine site, the noise levels were recorded in the mine area where all mining activities are in progress.

ii) **Moonidih UGP (N17)**

To assess the noise level in mine site, the noise levels were recorded in the mine area where all mining activities are in progress.

iii) **Moonidih Washery (N29)**

To assess the noise level in mine site, the noise levels were recorded in the mine area where all mining activities are in progress.

4.2 Methodology of sampling and analysis

Noise level measurements in form of 'L_{EQ}' were taken using Integrated Data Logging Sound Level Meter (NL-52 OF RION CO. Ltd. Make) during day time. Noise levels were measured for about one hour time in day time. Noise levels were measured in Decibels, 'A' weighted average, i.e. dB (A).

4.3 Results & Interpretations

Ambient noise levels were recorded during day time and the observed values were compared with standards prescribed by MoEF&CC.

The results of Noise levels recorded during day time on fortnightly basis are presented in tabular form along with the applicable standard permissible limits. The observed values in terms of L_{EQ} are presented.

The observed values at all the monitoring locations are found to be within permissible limits.

NOISE LEVEL DATA

Name of the Company: **Bharat Coking Coal Limited** Year : **2016-17.**

Name of the Project: **Cluster -XI** Month: **October, 2016.**

Name of the Stations & Code : **1. Pootkey Balihari office (N16)**

(a) First Fortnight

Sl. No.	Station Name/Code	Category of area	Date	Noise level dB(A)LEQ	<i>*Permissible Limit of Noise level in dB(A)</i>
1	Pootkey Balihari office (N16)	Industrial area	13.10.2016	62.4	75

**Permissible limits of Noise Level as per MOEF&CC Gazette Notification No. GSR 742(E) dt. 25.09.2000 Standards for Coal Mines and Noise Pollution (Regulation and Control) Rules, 2000.*

*** Day Time: 6.00 AM to 10.00 PM**

¹ Report released by Shri Indranil De, Manager (Env), CMPDI, RI-1, Asansol, Signed..........Dated 22.02.2017. Job No. 110

NOISE LEVEL DATA

Name of the Company: **Bharat Coking** Year : **2016-17.**

Coal Limited

Name of the Project: **Cluster -XI**

Month: **November, 2016.**

Name of the Stations & Code :

1. Moonidih UGP (N17)

2. Moonidih Washery(N29)

a. First Fortnight

Sl. No.	Station Name/Code	Category of area	Date	Noise level dB(A)LEQ	<i>*Permissible Limit of Noise level in dB(A)</i>
1	Moonidih UGP (N17)	Industrial area	02.11.2016	62.3	75
2	Moonidih Washery(N29)	Industrial area	03.11.2016	61.2	75

**Permissible limits of Noise Level as per MOEF&CC Gazette Notification No. GSR 742(E) dt. 25.09.2000 Standards for Coal Mines and Noise Pollution (Regulation and Control) Rules, 2000.*

*** Day Time: 6.00 AM to 10.00 PM .**

¹ Report released by Shri Indranil De, Manager (Env), CMPDI, RI-1, Asansol, Signed..........Dated 22.02.2017. Job No. 110310

NOISE LEVEL DATA

Name of the Company: **Bharat Coking Coal Limited**

Year : **2016-17.**

Name of the Project: **Cluster -XI**

Month: **December, 2016.**

Name of the Stations & Code :

1. **Pootkey Balihari office (N16)**
2. **Moonidih UGP (N17)**

a. First Fortnight data

Sl. No.	Station Name/Code	Category of area	Date	Noise level dB(A)LEQ	*Permissible Limit of Noise level in dB(A)
1	Pootkey Balihari office (N16)	Industrial area	07.12.2016	58.6	75
2	Moonidih UGP (N17)	Industrial area	12.12.2016	61.9	75

b. Second Fortnight data

Sl. No.	Station Name/Code	Category of area	Date	Noise level dB(A)LEQ	*Permissible Limit of Noise level in dB(A)
1	Pootkey Balihari Office (N16)	Industrial area	28.12.2016	59.8	75
2	Moonidih Washery (N29)	Industrial area	21.12.2016	60.7	75

**Permissible limits of Noise Level as per MOEF&CC Gazette Notification No. GSR 742(E) dt. 25.09.2000 Standards for Coal Mines and Noise Pollution (Regulation and Control) Rules, 2000.*

* Day Time: 6.00 AM to 10.00 PM .

¹ Report released by Shri Indranil De, Manager (Env), CMPDI, RI-1, Asansol, Signed..... Dated 22.02.2017. Job No. 110310

Noise Level Monitoring Location of Cluster XI

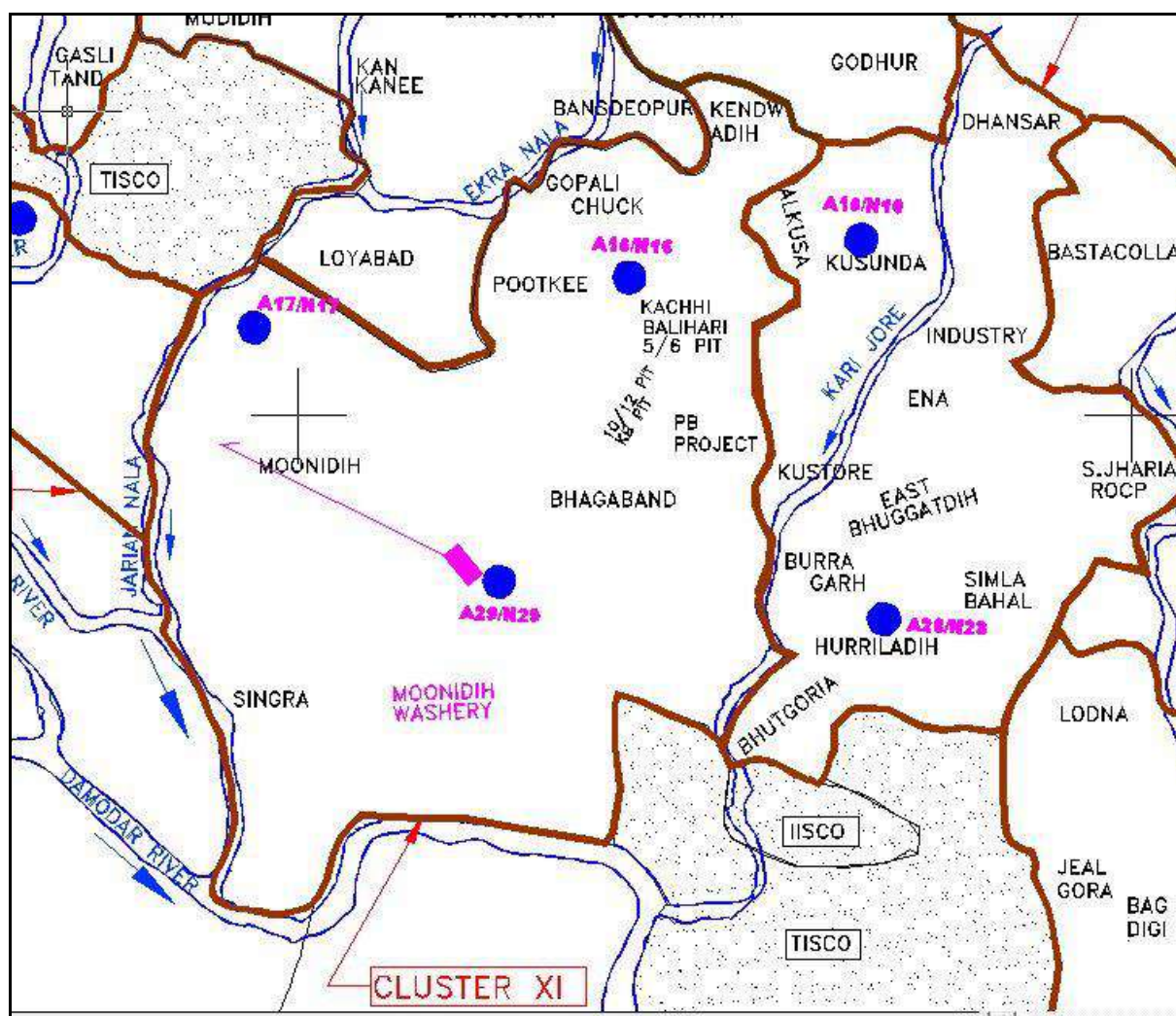

Location of Air & Noise Monitoring Stations in BCCL

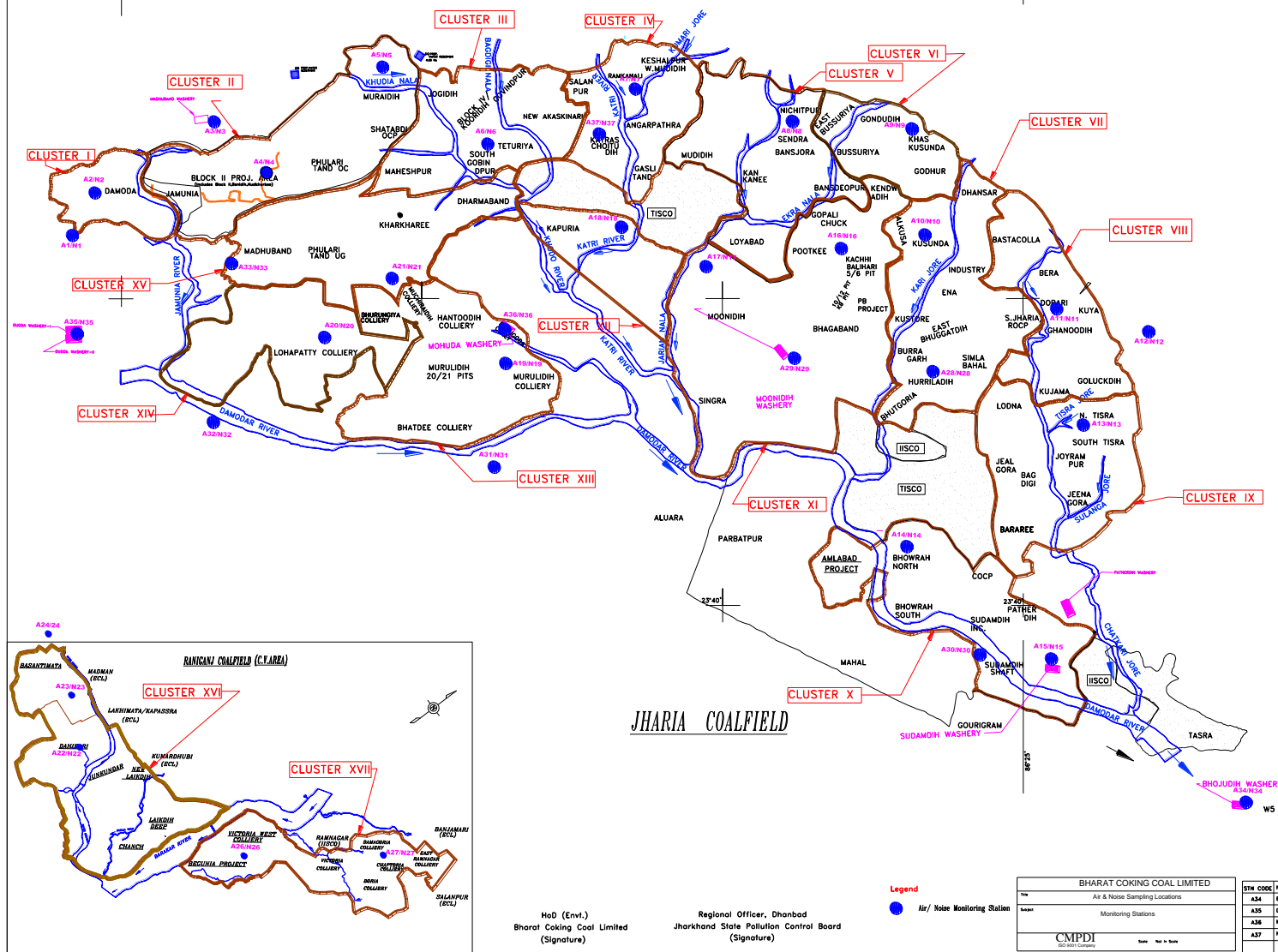

Water Sampling Locations in BCCL

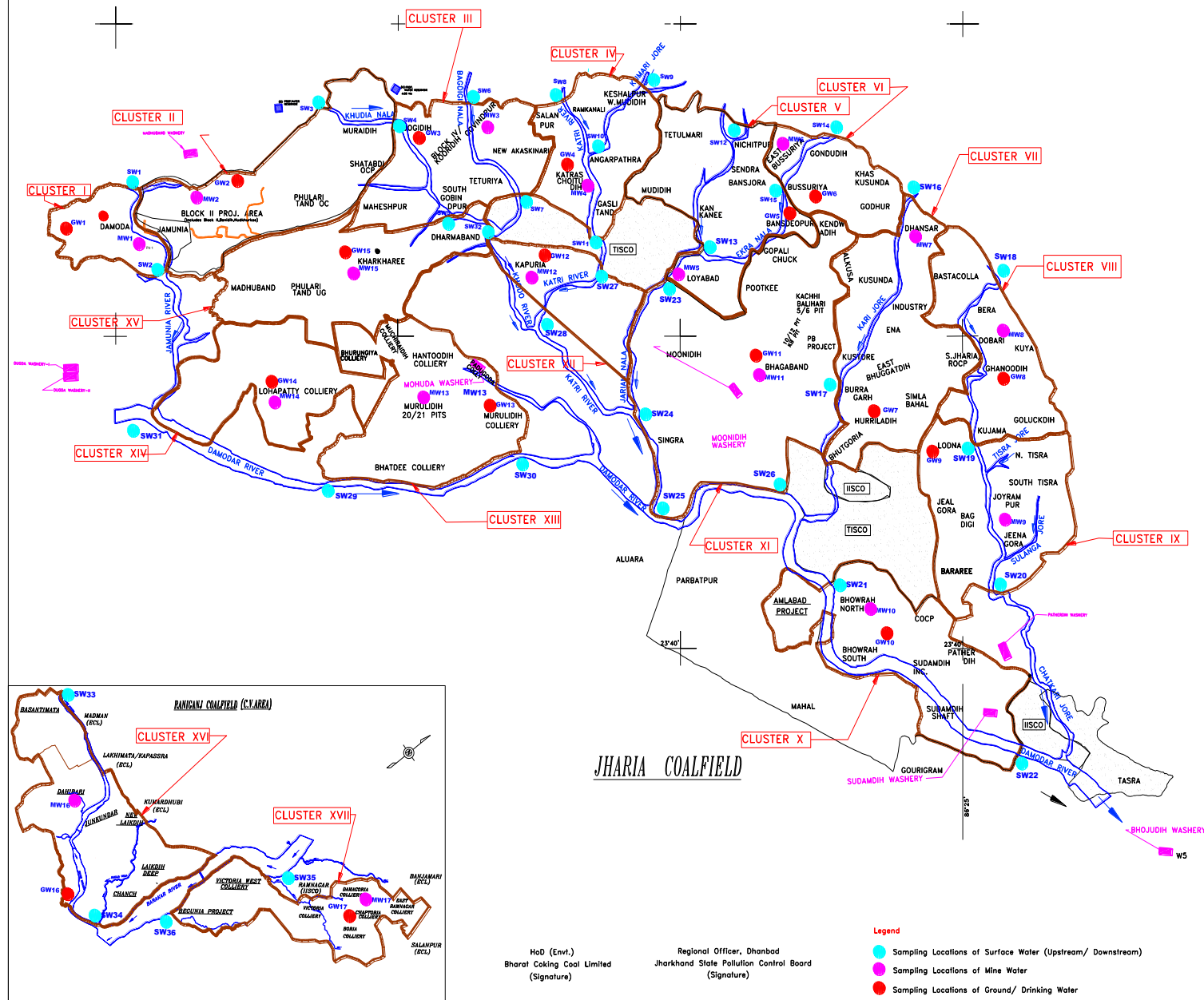

INDEX

Cluster	Surface Water (U.S. DS)	Name of River/ Nala / Jore	Mineral Effluent Water	Sampling Location	Ground Water	Sampling Location
I	SW1, SW2	Jamunia River	MW1	Damoda Area Block II OCP	GW1	Ghutway Village Joyrampur Village
II	SW3, SW4	Khudia Nala	MW2		GW2	Jogdih Village
III	SW4, SW5, SW6, SW7	Khudia Nala, Bagdi Nala	MW3	Govindpur Colliery	GW3	Jogdih Village
IV	SW8, SW11, SW9, SW10	Kanti River, Kumari Jore	MW4	Chotudih	GW4	Kankanee Village
V	SW12, SW13, SW15	Jarain Nala, Ekra Nala	MW5	Mudidih	GW5	Nichitpur
VI	SW14, SW15	Ekra Nala	MW6	East Bessura UGP	GW6	Bansjora Borewell
VII	SW16, SW17	Kanti Jore	MW7	Dhanasur UGP	GW7	Hunladih
VIII	SW18, SW19	Kashi Jore	MW8	Dobari UGP	GW8	Ghanudih
IX	SW19, SW20	Kashi Jore	MW9	Jeenagora	GW9	Lodha
X	SW21, SW22	Damodar River	MW10	North	GW10	Showrah South
XI	SW23, SW24, SW25, SW26	Damodar River	MW11	Jarain Nala, Damodar h UGP	GW11	Bhagabandh
XII	SW27, SW28	Damodar River	MW12	Kapuria	GW12	Kapuria
XIII	SW29, SW30	Damodar River	MW13	Murulidih (20/21)	GW13	Murulidih
XIV	SW31, SW32	Damodar River	MW14	Lohapatti	GW14	Lohapatti
XV	SW5, SW33	Khudia Nala	MW15	Kharkharee UGP	GW15	Kharkharee
XVI	SW33, SW34	Khudia River	MW16	Dahibari OCP	GW16	Pallabari Village
XVII	SW35, SW36	Barakar River	MW17	Damagoria Colliery	GW17	Chaptoria

Customer: BHARAT COKING COAL LIMITED

Title: WATER SAMPLING LOCATIONS

Subject: MONITORING STATIONS

CMPDI

Date: Not to Scale



GROUNDWATER LEVEL & QUALITY REPORT

FOR CLUSTER OF MINES, BCCL

(Assessment year - 2016)

[CLUSTER – I, II, III, IV, V, VI, VII, VIII, IX, X, XI, XIII, XIV, XV & XVI]

JHARIA COALFIELD AND RANIGANJ COALFIELD (PART)

(BHARAT COKING COAL LIMITED)

MARCH – 2017

Regional Institute – II
Central Mine Planning & Design Institute Ltd.
(An ISO 9001:2000 Company)
(A Subsidiary of Coal India Ltd.)
Koyla Bhawan Complex, Koyla Nagar
DHANBAD – 826005

GROUNDWATER MONITORING STATION LOCATION MAP

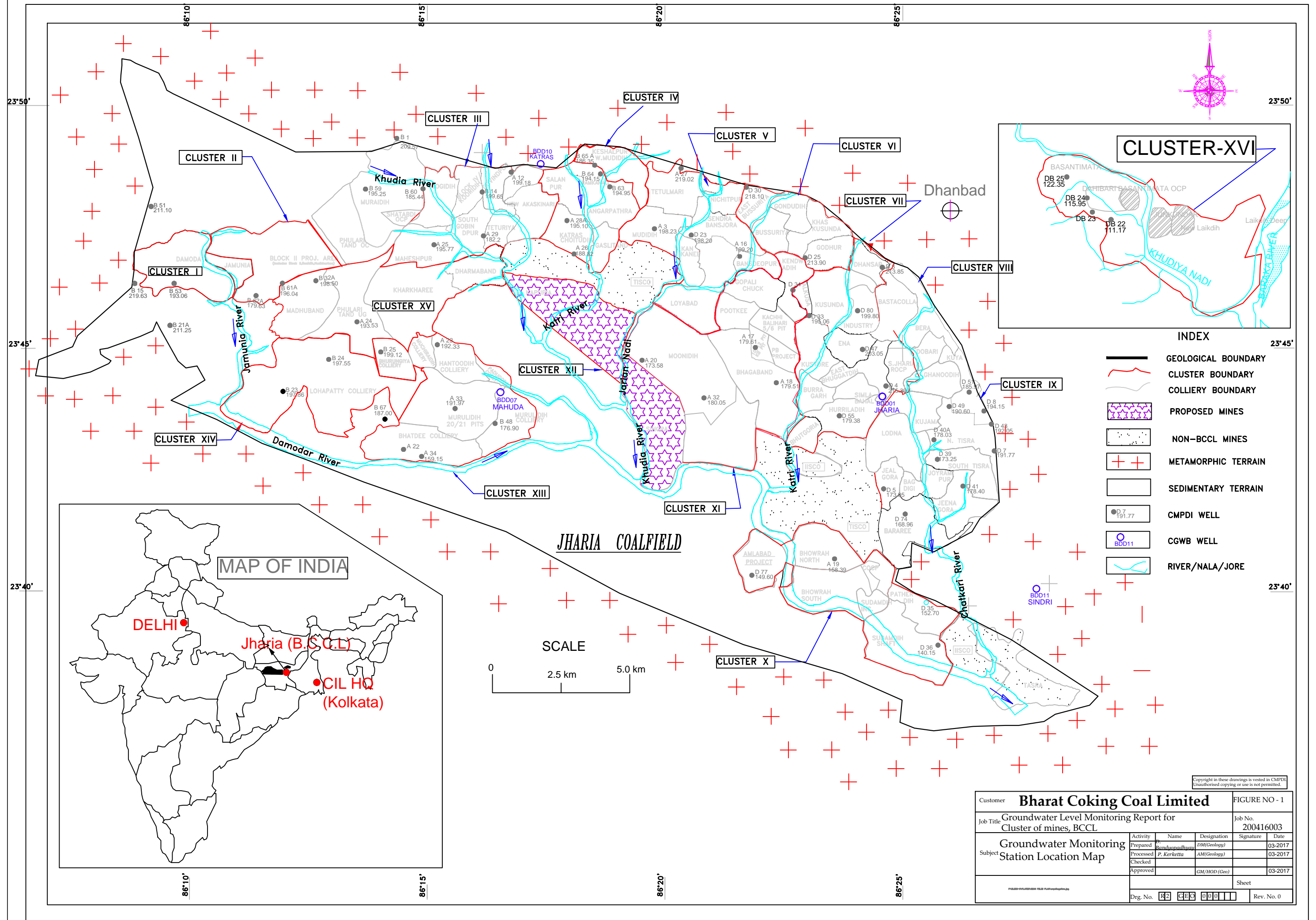

GROUNDWATER QUALITY MONITORING STATION LOCATION MAP

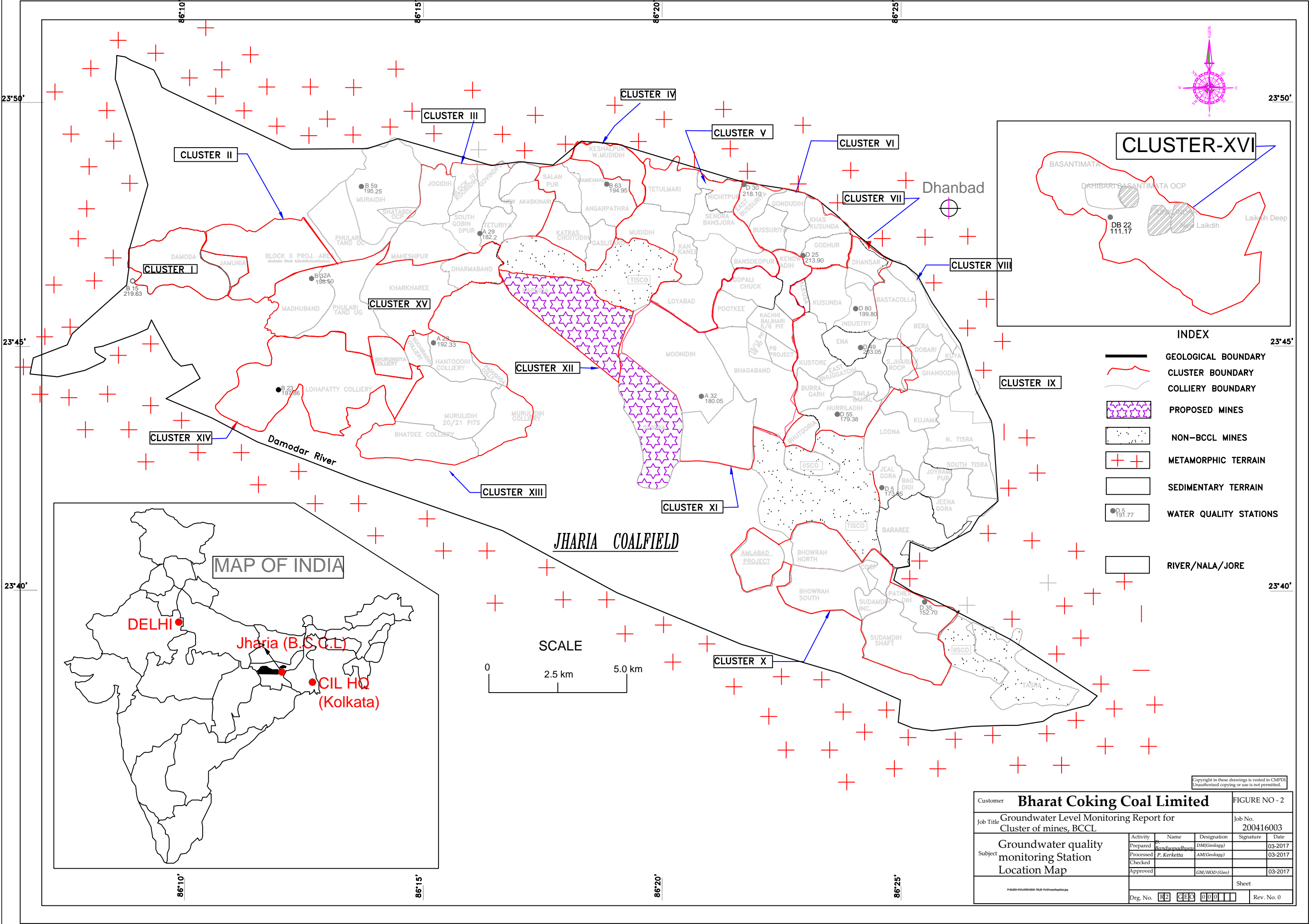

ANNEXURE-VI

Vegetation Cover Mapping of Jharia Coalfield based on Satellite Data of the Year- 2016



Submitted to
Bharat Coking Coal Ltd (BCCL)
Dhanbad

March 2017



Vegetation Cover Mapping of Jharia Coalfield based on Satellite Data of the Year- 2016

March-2017



**Remote Sensing Cell
Geomatics Division
CMPDI, Ranchi**

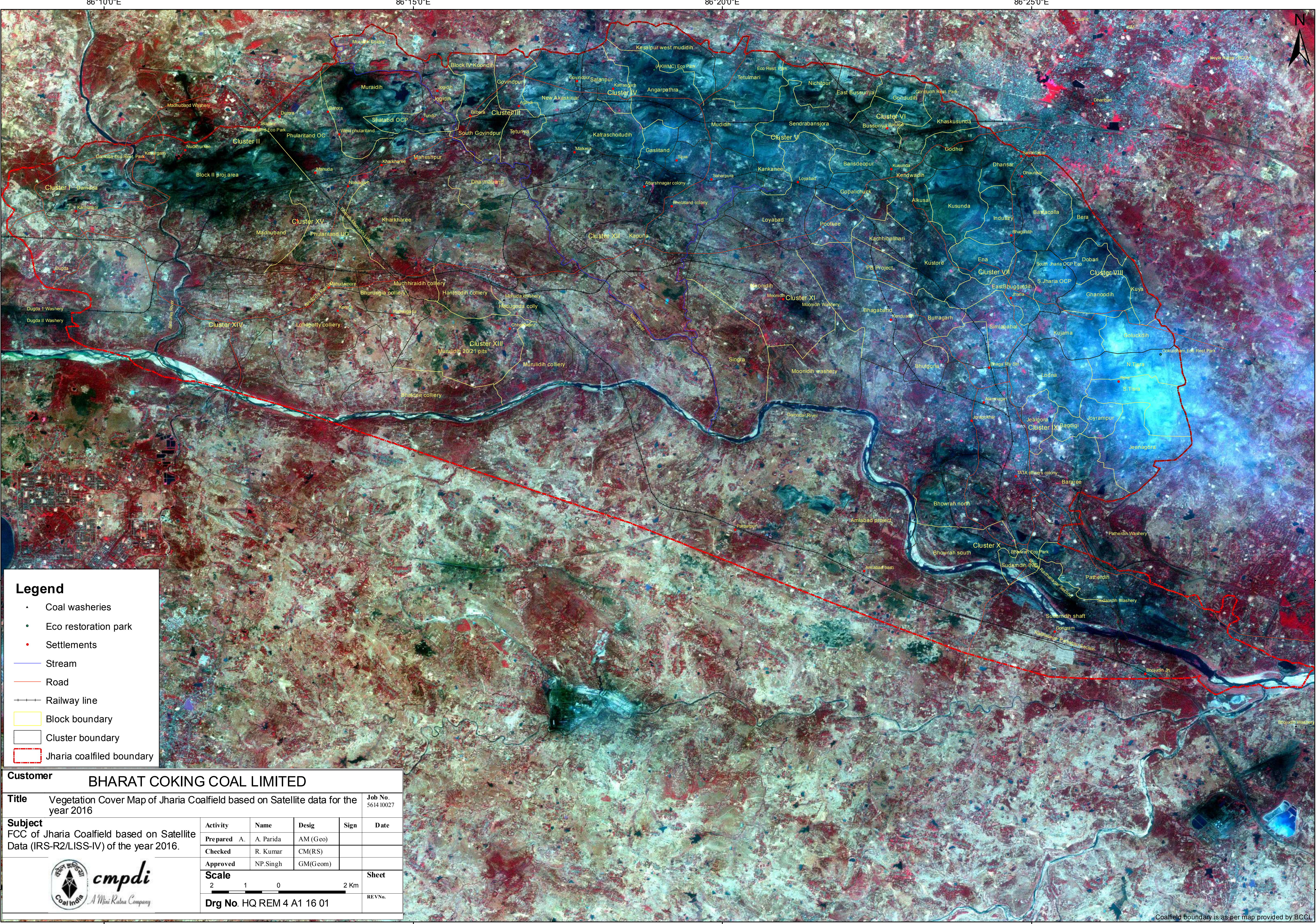

Legend

• Coal washeries

• Eco restoration park

• Settlements

Stream

Road

Railway line

Block boundary

Cluster boundary

Jharia coalfield boundary

CustomerBHARAT COKING COAL LIMITED								
TitleVegetation Cover Map of Jharia Coalfield based on Satellite data for the year 2016		Job No.5614 10027						
SubjectFCC of Jharia Coalfield based on Satellite Data (IRS-R2/LISS-IV) of the year 2016.	Activity	Name	Desig	Sign	Date			
	Prepared	A. A. Parida	AM (Geo)					
	Checked	R. Kumar	CM(RS)					
	Approved	NP.Singh	GM(Geom)					
Scale <div><div>2</div><div>1</div><div>0</div><div>2 Km</div></div>				Sheet				
Drg No. HQ REM 4 A1 16 01				REVNo.				

Coalfield boundary is as per map provided by BCCL

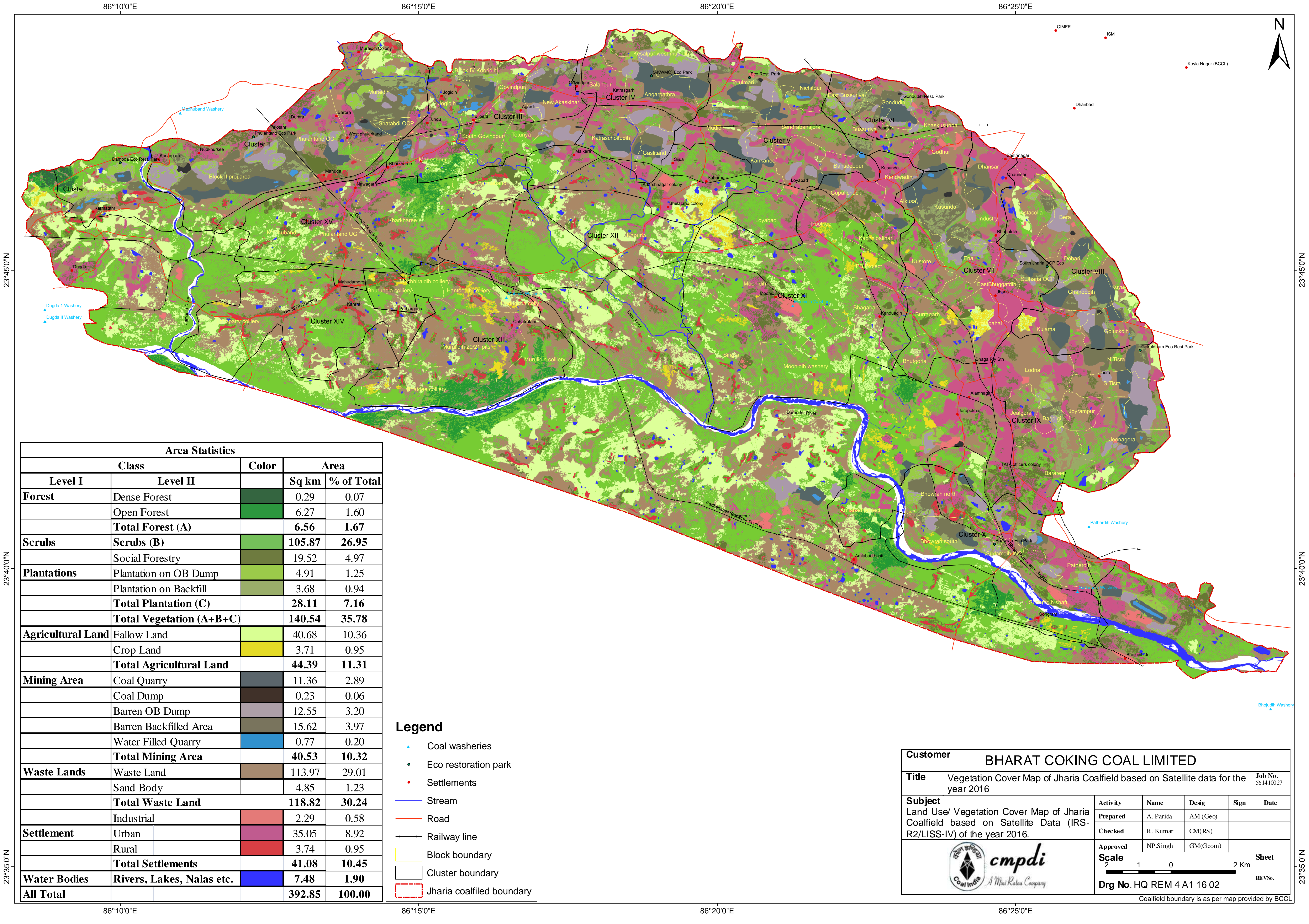

Area Statistics				
Class		Color	Area	
Level I	Level II		Sq km	% of Total
Forest	Dense Forest		0.29	0.07
	Open Forest		6.27	1.60
	Total Forest (A)		6.56	1.67
Scrubs	Scrubs (B)		105.87	26.95
	Social Forestry		19.52	4.97
	Plantation on OB Dump		4.91	1.25
Plantations	Plantation on Backfill		3.68	0.94
	Total Plantation (C)		28.11	7.16
	Total Vegetation (A+B+C)		140.54	35.78
Agricultural Land	Fallow Land		40.68	10.36
	Crop Land		3.71	0.95
	Total Agricultural Land		44.39	11.31
Mining Area	Coal Quarry		11.36	2.89
	Coal Dump		0.23	0.06
	Barren OB Dump		12.55	3.20
	Barren Backfilled Area		15.62	3.97
	Water Filled Quarry		0.77	0.20
	Total Mining Area		40.53	10.32
Waste Lands	Waste Land		113.97	29.01
	Sand Body		4.85	1.23
	Total Waste Land		118.82	30.24
Settlement	Industrial		2.29	0.58
	Urban		35.05	8.92
	Rural		3.74	0.95
	Total Settlements		41.08	10.45
Water Bodies	Rivers, Lakes, Nalas etc.		7.48	1.90
All Total			392.85	100.00

Legend

▲

Coal washeries

●

Eco restoration park

●

Settlements

—

Stream

—

Road

—+—+—

Railway line

□

Block boundary

□

Cluster boundary

□

Jharia coalfield boundary

Customer

BHARAT COKING COAL LIMITED

Title

Vegetation Cover Map of Jharia Coalfield based on Satellite data for the year 2016

Job No.
561410027

Subject

Land Use/ Vegetation Cover Map of Jharia Coalfield based on Satellite Data (IRS-R2/LISS-IV) of the year 2016.

Activity	Name	Desig	Sign	Date
Prepared	A. Parida	AM (Geo)		
Checked	R. Kumar	CM(RS)		
Approved	NP.Singh	GM(Geom)		

Scale

2102

1

0

2 Km

Drg No. HQ REM 4 A1 16 02

Sheet

REVNo.

Coal India

cmpdi

A Miniratna Company

Coalfield boundary is as per map provided by BCCL

Annexure-VIII



झारखण्ड राज्य प्रदूषण नियंत्रण पर्वद्
Jharkhand State Pollution Control Board
HIG-1, Housing Colony, Dhanbad-826001

Ph: 0326-2204933

(7)

Letter No.... 2650

Dated 6/7/13

From,

Regional Officer,
Dhanbad

To,

HOD (Env.),
M/s. B.C.C.L.,
Koyla Bhawan, Koyla Nagar,
Dhanbad.

Sub: Fixing up monitoring station/Sampling location of Air, Water & Noise.

Sir,

With reference to you letter no. GM(Env.)/F-JSPCB/2013/783, dt. 06.07.2013 We have approved Air, Water & Noise monitoring Station/Sampling location after verification and return a copy of the map.

Encl-A/a.

Your's faithfully,

(Dinesh Prasad Singh)
Regional Officer.

Memo.....

Dhanbad, dated.....

Copy to: The Member Secretary, Jharkhand State Pollution Control Board for information & enclose a copy of the map for necessary action.

Encl-A/a.

(Dinesh Pd. Singh)
Regional Officer.

ANNEXURE- VIII

Water Sampling Locations in BCCL

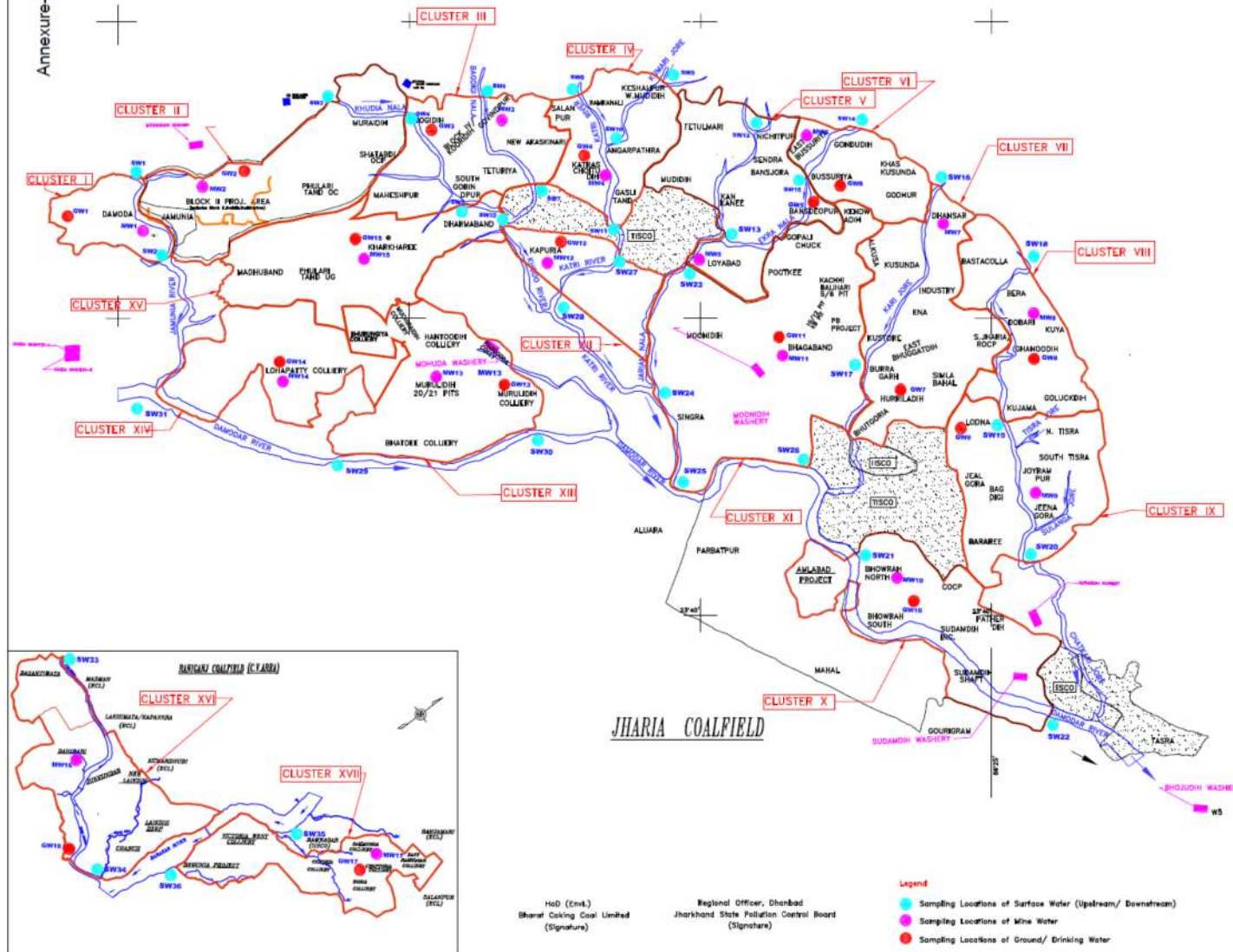

INDEX

Cluster	Surface Water (Up/Down)	Name of Water Body	Water Type	Sampling Location	Ground Water	Sampling Location
I	SW1, SW2	Jamunda River	SW1	Dumka Area	GW1	Ghurey Village
I	SW3, SW4	Khuda Nala	SW2	Block II OCP	GW2	Jamunda Village
II	SW5, SW6, SW7	Khuda Nala	SW3	Gondal Colliery	GW3	Jamunda Village
IV	SW8, SW11, SW9, SW10	Kart River	SW4	Chudahi	GW4	Kanwar Village
V	SW12, SW13, SW15	Jamunda Nala	SW5	Mudith	GW5	Bokaro Village
VI	SW14, SW15	Khuda Nala	SW6	East Dumka OCP	GW6	Bokaro Village
VI	SW16, SW17	Kart River	SW7	Pharwari OCP	GW7	Hurdhah Village
VII	SW18, SW19	Kart River	SW8	Dumka OCP	GW8	Dumka Village
IX	SW20, SW21	Kart River	SW9	Jamunda Nala	GW9	Lodna Village
X	SW22, SW23, SW24, SW25	Jamunda Nala	SW10	Pharwari OCP	GW10	Bokaro Village
XI	SW26, SW27, SW28, SW29	Kart River	SW11	Pharwari OCP	GW11	Bokaro Village
XII	SW30, SW31, SW32, SW33	Kart River	SW12	Pharwari OCP	GW12	Bokaro Village
XIII	SW34, SW35, SW36, SW37	Kart River	SW13	Pharwari OCP	GW13	Bokaro Village
XIV	SW38, SW39, SW40, SW41	Kart River	SW14	Pharwari OCP	GW14	Bokaro Village
XV	SW42, SW43, SW44, SW45	Kart River	SW15	Pharwari OCP	GW15	Bokaro Village
XVI	SW46, SW47, SW48, SW49	Kart River	SW16	Pharwari OCP	GW16	Bokaro Village
XVII	SW50, SW51, SW52, SW53	Kart River	SW17	Pharwari OCP	GW17	Bokaro Village

Prepared by	BHARAT COOKING COAL LIMITED
Scale	WATER SAMPLING LOCATIONS
Map	MONITORING STATIONS
Date	10/10/2018

Location of Air & Noise Monitoring Stations in BCCL

Annexure-02

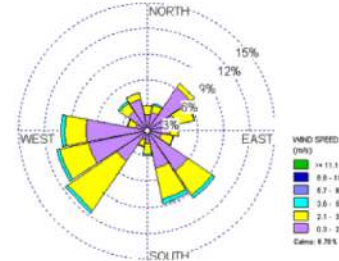
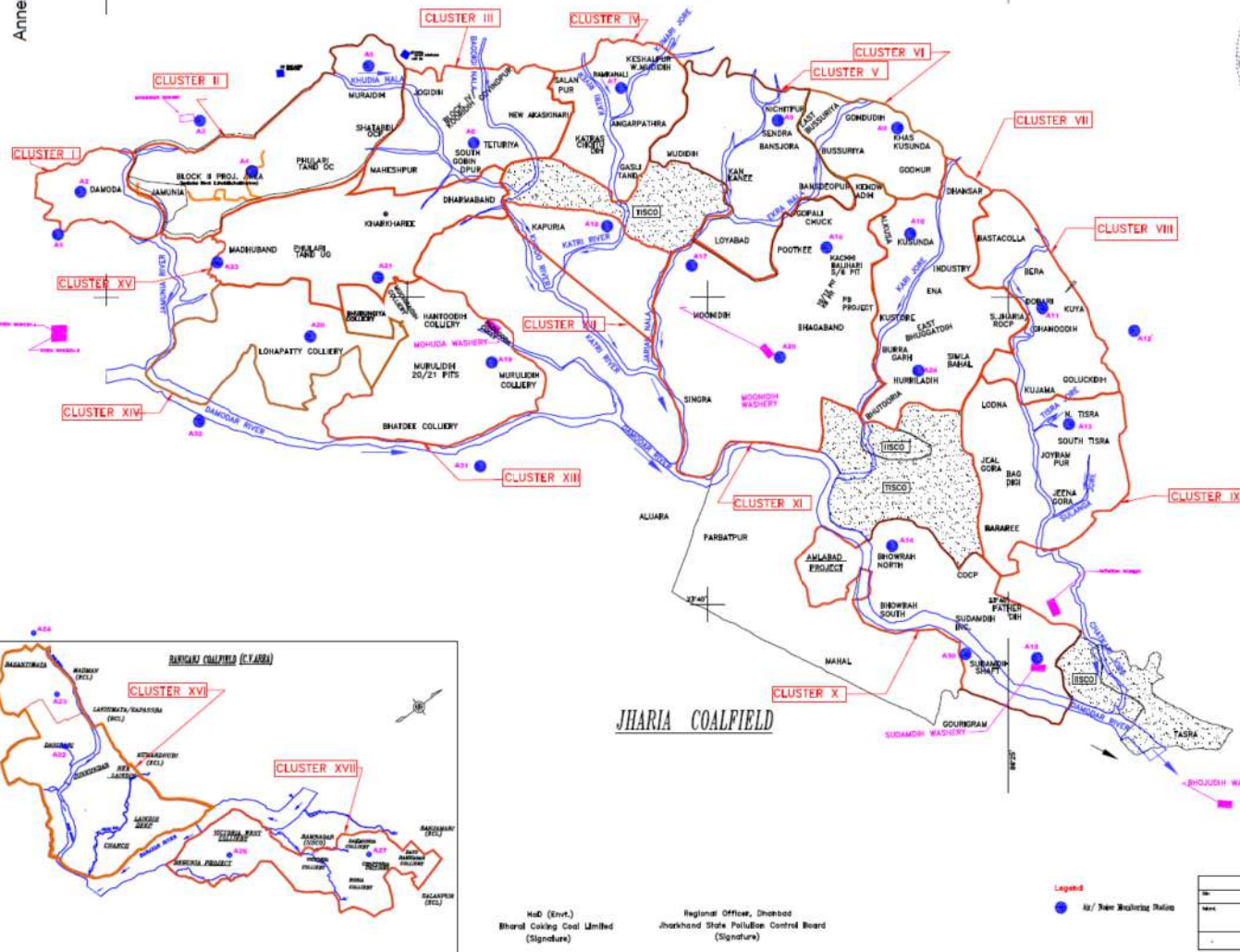

Cluster	Core Zone	Buffer Zone
I	A1	A1, A5, A4
II	A4, A5	A3, A31
III	A6	A5, A7, A21
IV	A7	A6, A8, A18
V	A8	A9, A10, A17
VI	A9	A8, A10, A10
VII	A10, A28	A11, A19
VIII	A11	A12, A13, A16
IX	A12	A12, A14, A18
X	A13, A15	A13, A20
XI	A15, A17, A29	A10
XII	A18	A6, A17, A19
XIII	A19	A20, A21, A22
XIV	A20	A22, A22, A22
XV	A21, A23	A6, A20
XVI	A22, A23	A24, A25
XVII	A25, A27	A22, A22
Stn	Name of the Stn (Air/Noise)	
A1	Khanpur Village	
A2	Behind GM Banglow (Damodar Colliery)	
A3	CST Camp (500m away from Madhuband Washery)	
A4	Stock H OCP	
A5	Muradidh OCP	
A6	Stock IV Kurididh OCP	
A7	Gurindpur Village	
A8	Mithilpur	
A9	Security Manager's Office	
A10	Kurunda OCP	
A11	Dabari GUP	
A12	Kusumidh Village	
A13	Tenchoria	
A14	Bhowrah North	
A15	Sudamdh Washery	
A16	Pootke Bathing Office	
A17	Moonidh GUP	
A18	Rudh Bosti	
A19	Muradidh	
A20	Lokapatti	
A21	Khakharia CST Office	
A22	Dabari OCP	
A23	Kusumidh GUP	
A24	Gomathidh Village	
A25	Gurindidh Village	
A26	Regumidh Project	
A27	Damagura	
A28	Muradidh GUP	
A29	Muradidh Washery	
A30	Sitamda	
A31	Dumarda	
A32	Tenchoria Bridge	
A33	Madhuband GUP Office	

ANNEXURE- IX

A. Training from (October'16 to March' 17) (As provided by Vocational Training Dept.)

No of employees (Departmental & Contractual) received training in Cluster XI (Oct'16 to March' 17)	
Types of Training	Numbers
Basic Training (Departmental & Contractual Worker)	41+185
Refresher Training and Special training	250 + 105

B. PME report for cluster XI (P.B. Area) from October'16 to March' 17 (As provided by Safety Dept.)

PME from P.B. Area under cluster XI	
PME from P.B. Area	Numbers
Gopalichuck, Pootkee, Bhagabandh, KB 10-12, PBP colliery, Kustore regional hospital, etc.	502

ANNEXURE- X



Point XVI

cmpdi

A Mini Ratna Company

सेंट्रल माईन प्लानिंग एण्ड डिजाइन इंस्टीट्यूट लिमिटेड
(कोल इंडिया लिमिटेड की अनुषंगी कंपनी / भारत सरकार की एक लोक उपक्रम)
पंजीकृत कार्यालय : गोंदवाना प्लेस , कान्के रोड , रांची - 834031 (झारखण्ड) भारत
क्षेत्रीय संस्थान-2, पञ्चा. बीसीसीएस टाउनशीप, कोयला नगर, धनबाद 826005 (झारखण्ड) भारत
Central Mine Planning & Design Institute Limited
(A Subsidiary of Coal India Limited / Govt. of India Public Sector Undertaking)
Registered Office : Gondwana Place, Kanke Road, Ranchi -834031(Jharkhand)
Regional Institute-II, P.O. BCCL Township, Koylanagar, Dhanbad 826005(Jharkhand) India
Corporate Identity No. U14292JH1975GOI001223

पत्रांक: आर.आई.-2/पर्यावरण/एम-30/1150

दिनांक: 20.06.2015

सेवा में,
उप महाप्रबंधक (पर्यावरण)
बी. सी. सी. एल.
कोयला भवन
धनबाद ।



विषय: Study of installation of Rail-cum-Conveyor System in BCCL for transportation of coal.

महोदय,

This has reference to your letter no. BCCL/GM(Env.)/F-EC/13/622, dated 25.05.2013 for conducting the study and preparation of plan for installation of Rail-cum-Conveyor System for coal transportation in BCCL as a part of compliance of environmental clearance (EC) conditions stipulated by MoEF & CC in EC orders of different clusters. In this regard, we would like to inform you the following:

- As per EC clearance order transportation plan for Rail-cum-Conveyor system should dovetailed with Jharia Action Plan (Master Plan). The system of transportation is required to be installed in 2nd phase of EC implementation i.e. after completion of Master Plan (10 years) and 5 years of gestation period.
- JRDA has issued direction to RITES for traffic survey and data collection to initiate feasibility study regarding Diversion of Railway lines from fire affected and subsidence prone areas
- Coal transportation route / conveyor installation layout will be finalized after liquidation of coal mine fire, rehabilitation of 595 unstable sites, road and rail route alignment and location of Rly. Sidings of BCCL.

CMPDI will be able to submit the plan / study for installation of Rail-cum-Conveyor System in BCCL for transportation of coal only after diversions and re-alignments of roads and railway lines and relocation of railway sidings

This is for your kind information.

Sd/- Amarendra S.B.
For compliance purpose.

[Signature]
23/6/15

भवदीय
(वि. कु. सिन्हा)
क्षेत्रीय निदेशक



☎ : (+91) 0326-2230850 ☎ / Fax : (+91) 0326-2230500
वेब साइट / Website : www.cmpdi.co.in
ईमेल / Email : ri2@cmpdi.co.in



BHARAT COKING COAL LIMITED
(A Subsidiary of Coal India Limited – A Maharatna Company)

CORPORATE ENVIRONMENTAL POLICY

Bharat Coking Coal Limited (BCCL), a subsidiary of Coal India Limited, is a Public Sector Undertaking engaged in mining of coal and allied activities. It is the only producer of Prime Coking Coal in India. BCCL was incorporated in 1972 to operate coking coal mines operating in the Jharia and Raniganj Coalfields. Currently, the Company operates 66 coal mines and 8 Coal Washeries.

Our mission is to produce the planned quantity of coal efficiently and economically with due regard to safety, conservation and quality. BCCL affirms its commitment for environment friendly mining with right mitigation of pollution, reclamation of the degraded land, preservation of biodiversity and proper disposal of waste following the best environmental practices including judicious use of the non-renewable energy on the path of continual improvement. Towards this commitment, BCCL shall endeavor to:

- ❖ Conduct mining and associated operations in an environmentally responsible manner to comply with applicable laws and other requirements related to environmental aspects.
- ❖ Design projects with due consideration of Sustainable Development by integrating sound environmental management practices in all our activities.
- ❖ Prevent pollution of surrounding habitation by continuous monitoring and adopting suitable measures for environment protection.
- ❖ Ensure compliance of all applicable Environmental and Forest Clearance conditions and other statutory conditions issued by regulatory agencies.
- ❖ Implement the Environmental Management Plans in all our mines effectively to mitigate pollutions on air, water and noise; proper disposal of wastes and reclamation and ecological restoration of degraded land; and by also dovetailing the Jharia action/ Master Plan for dealing with Fires, Subsidence and Rehabilitation of affected people with the Environmental Management Plans under the Cluster Concept.
- ❖ Strive to conserve Bio-Diversity through Ecological restoration methods.
- ❖ Conserve natural resources through recycling of wastes on the principle of Reduce, Recycle and Reuse. Put special thrusts on efficient energy utilization as a measure to reduce carbon foot-print.
- ❖ Strive for continual improvement in our environmental performances by setting targets, measuring progress and taking corrective action.
- ❖ Create environmental awareness among the employees and the local communities through pro-active communication and training and encourage our business associates to adopt similar approach for environmental protection.

Place: Dhanbad
Date: 25.5.12

Chairman-cum-Managing Director

Chairman-cum-Mg. Director
BHARAT COKING COAL LIMITED
Koyla Bhawan, Dhanbad - 826 005

(महाराष्ट्र कम्पनी कोयला इंडिया का एक उपक्रम)
पञ्जीकृत कार्यालय : कोयला भवन कोयला नगर,
धनबाद-826005
सीआइएन : U10101JH1972GO1000918

महाप्रबंधक का कार्यालय

पश्चिमी झरिया क्षेत्र

पो. मुनीडीह, जिला: धनबाद (झारखण्ड)-828129

फोन नं. 0326 2273483 फेक्स 0326 2273445 ई-मेल: cgmwj@bccl.gov.in

फोन नं. 0326 2273483 फेक्स 0326 2273445 ई-मेल: cgmwj@bccl.gov.in



Bharat Coking Coal Limited

A Mini Ratna Company

(A Subsidiary of Coal India Limited: A Maharatna Company)

Regd. Off. : Koyla Bhawan, Koyla Nagar

Dhanbad - 826005

CIN : U10101JH1972GO1000918

OFFICE OF THE GENERAL MANAGER
WESTERN JHARIA AREA

PO: MOONIDIH, DISTT: DHANBAD (JHARKHAND) - 828129

PHONE NO: 0326 2273483, FAX NO: 0326 2273445, e-mail : cgmwj@bccl.gov.in

PHONE NO: 0326 2273483, FAX NO: 0326 2273445, e-mail : cgmwj@bccl.gov.in

Ref: WJA/MND/AM (Env)/2017/ 88 4(B)

Date: 20/04/2017

To,

Dy. GM (Env.)

BCCL

Koyla Bhawan, Dhanbad

Sub:- ATR of Dhanbad Action Plan in respect of all the collieries of W J Area (as on 20.04.17)

Summary of proposed Action Plan (Dhanbad Action Plan) for all Collieries, C.P.P/CBM of W.J.Area (as on 20.04.17)-

Sl. No.	Action point	Action plan for stake holders	Date of completion	Action taken
1	The ambient air of the collieries remains dusty due to compliance of uncovered trucks and those too on kutchha haul roads and on OB dumps and due to drilling & blasting and uncontrolled emission of their boilers.	(a)The covering of loaded transport vehicle will be compulsory.		All transport vehicles are already covered.
		(b) Coal transport roads and long time transport road shall be made pucca by, New haul roads will be taken in use after making in pucca.		Already made pucca.
		(c) OB dumps will be enclosed by pucca boundary wall to prevent entry through them.		Not applicable (All u/g mines)
		(d) All drilling shall be done with dust containment and suppression systems, from the fixed type sprinklers will be installed in all dust prone areas including all coal stock & sidings.		Already done as per statute.
		(e) The prudent operational practice will be adopted to control dust.		Already adopted.
2.	The receiving water bodies get polluted from surface run off the collieries and from their discharges.	(a)The water bodies shall be created in which mine water/waste water shall be pumped to them after treatment.		Already created
		(b) The direction of surface run-off of the premises of collieries shall be diverted to created water bodies.		Already diverted
		(c) The waste water shall be passed through oil separator-cum-filtration system by and then discharged to newly created water bodies.	31-12-17 (ST)	Waste water already passed through settling tanks & ponds to lower down T.S.S. within permissible limits then dis-charged to

				barren land/drains. However process for installation of Oil & Grease trap at Compressor house of Moonidih colliery is in progress.
		(d) Township-wise STP shall be installed.	31-12-2020 (LT)	In W.J.Area only coal bearing area of leasehold land exists & as per norm STP shall be installed in non-coal bearing area. However individual Septic tank with soak pit arrangement in all quarters and offices of W.J.A. are provided. When Colonies will shifted then STP will be installed in non-coal bearing area as per norm.
3.	The mine overburden is main problem in open cast mines. The OBs of collieries are dumped either on riverbed or on their banks at least at 14 pieces, the hazardous. Solid wastes are also generated in the workshops. They are recyclable and incinerable in areas.	(a) All overburden dumps shall be removed from river bed or its proximity.		No running OCP exists so no OB available.
		(b) The removed OBs shall as far as possible, be utilized for low land filling in place of live soil for making roads.		Not Applicable
		(c) Tree plantation on the dumps left out removed OBs (which could not be utilized for low land filling or for road making).		Tree plantation already done at reclaimed area of old OB dump with top soil.
		(d) All hazardous wastes shall be disposed off to its re-processor or co-processor.	31-12-2019 (LT)	Generation of hazardous waste is almost NIL. However in CPP, ash pond is already made for subsequent process. Fly ash shall be dumped in old excavated area of P.B. Area as per norm of

				environmental aspect. Approval for the same is in final stage. CPP is closed now.
4.	Due to deep mining of coal and pumping out of water of mine may of ground water aquifers are disturbed and ground water table has depleted. Because of which river Damodar and its tributaries of this areas are not arranged from the ground during rainy season. Due to which the flow of river has become to be minimum. The flows are day by day decreasing.	(a) All abandoned/inoperative mines will be earmarked.		Already earmarked
		(b) All out flow points of abandoned/inoperative mines will be blocked.		Already blocked
		(c) The orientation of flow of surface run of mines to abandoned/inoperative mines shall be completed.		Already completed
		(d) The setting of pipe lines to abandoned/inoperative mines for pumping out mine water.		Already completed
5.	Due to operation of collieries, the biodiversity of plant species, terrestrial animals and aquatic organism have adversely been affected.	<p>(a) The plantation of saplings for creation of tree and forest cover of local species.</p> <p>(b) The conversion of abandoned/inoperative mines into water bodies.</p>		<p>Already planted (About 4.15 lac trees in W.J. Area). Eco-restoration existing and new site of area 4.2 ha and 1.5 ha respectively are maintained at Murulidih. 0.303 Ha of Eco-park is developed at Moonidih. 1.8 ha of land at Murulidih for Eco-restoration is maintained. 0.9 Ha of Site is being developed for Eco-restoration work for year 2017-18.</p> <p>Already converted.</p>

		(c) The charging of seeds of local aquatic organisms.		Already charged.
6.	There is an underground fire in the areas of 41 collieries of BCCL. It was with the collieries of Tata Steel, Jharia Division also. They however quenched by stowing underground mines, developing water bodies etc.	(a) Alienation of underground affected mines.		No fire exists. No alienation is required.
		(b) Stowing of all unstowed underground mines.		Not applicable
		(c) Development of water bodies over them.		Not applicable
		d) Final quenching of fire by charging nitrogen etc.		NO ₂ flushing done in Oct, 2009 in Padugora incline of 20/21 Pits of Murulidih colliery now it is extinct.
7.	Action for maintenance and continuity of the condition of good and aesthetic environment and compliance of legal provisions.	Monitoring of ambient air reporting every month, effluent reporting every month, surface water reporting every month, ground water reporting every month, disposal of OBs reporting every quarter, hazardous wastes reporting every six months, fire extinguishing reporting every month and tree plantation reporting every year. Introduction of GIS/GPS for continuous recording. Every week broadcasting through TV and radio.	31-12-2019 (LT)	Already monitored as per statute. Process for installation of COAAQMS at Moonidih is done. No OB available. Hazardous waste application already applied till 2021. Trees planted as per Environmental Protection Act & reported yearly to concerned authority. G.I.S. through news paper, CUG phone, FAX & wireless message.

Thanking You

Yours faithfully

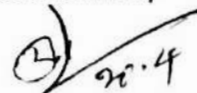

A.M. (Env.) WJA

Copy to:-

1. G.M., W.J. Area



Ref: WJA/MND/AM (Env.) 2017/ 5453

To,
Dy. GM (Env.)
BCCL
Koyla Bhawan, Dhanbad

Sub: - ATR of Damodar Action Plan in respect of all the collieries of W J Area (as on 20.04.17)

- I. Time bound programme for removal of over burden dumps carved in river bed or within 100 mms from river bed-
There is no dumping within 100 m of river in respect of Murulidih colliery. Abandoned quarry has been filled up for reclamation of the area which is far away.
- II. Time bound programme for making toe-wall and garland drain in all OB dumps-
Completed as per target in respect of Murulidih colliery. *There is no active OB dump as there is no dump*
- III. Time bound programme for covering all OB dumps by plantation -
 1. Already done
 2. Eco-restoration (Existing, New site & Proposed)
 - (a) Existing Eco-restoration site is maintained in 4.2 Ha area at Murulidih.
 - (b) Two new Eco-restoration site is also being maintained in 1.5 & 1.8 Ha area at Murulidih.
 - (c) Proposed site of 0.9 Ha. land is earmarked for eco-restoration work for year 2017-18.
- IV. Time bound programme for making all haul road connecting Railway siding and main road pucca-
Already done. There is no railways siding in W. J. Area.
- V. Time bound programmed for creating separate water body for disposal of mine water-
 1. Installation of Pressure filter - In Moonidih colliery there are 2 pressure filters running. Two nos. of pressure filters are installed at Murulidih 20/21 Pits and one pressure filter is being installed at Bhatdih colliery. Proposal for installation of pressure filter for Lohapatti colliery is being initiated.
 2. Mine water utilization- Mine water is diverted to nine community ponds in W.J. Area which is already completed as per target.
 3. Rain water harvesting - In W. J. Area the total land acquired is in coal bearing area. Rain water harvesting cannot be done in coal bearing area as per norm vide letter no. BCCL: CS: F-44 dt. 07.09.2012 and CMD ES: F-20:05: 432 dt. 09.08.05 stating that NOC cannot be granted in coal bearing area for installation of the same. However charging of community ponds as specify above is being maintained to encounter rain water harvesting to cope-up with water table.
- VI. Time bound programmed for installation of water meter- In W J Area all the collieries are provided with water meters in pipe ranges as per direction given by JSPCB.
- VII. List of abandoned mines / voids where fly ash can be dumped- The abandoned mines in W J Area are Muchiaraidih UG, Hantudih UG, Padugoda UG, and Bhurungia UG having thick vegetation cover and are working as water accumulation/harvesting purpose. The above mines are being proposed to be re-opened through Joint Venture of Global/National Partner. Approval for ash filling in abandoned excavated OCP in Bhatdee & Murulidih is pending at BCCL (HQ).

Murulidih OCP, which is now closed, is being proposed to be re-opened. Stage-I Forest clearance for the same has been granted by MoEF. We have compiled all the conditions of the stage I Forest clearance for the same while waiting for stage II Forest clearance for the same. Also approval for fly ash filling in old OCP's of P.B.Area from CPP, Moonidih is in final stage.CPP is closed now a days.

- VIII. Transportation of coal by covered vehicles- Covering of loaded transport vehicles is done by Tarpaulin. There were no OEM (original equipment manufacturer) which were supplying such trucks for coal transportation. However, Initiatives has been taken at corporate level of coal India Limited for developing the mechanically covered trucks and a vendor meeting for the same has been held with the OEM on dated 07.05.2016. Further, a proposal for inclusion of mechanically covered trucks in the Contract Terms has been initiated to ensure that the Outsourcing Company should deploy Mechanically Covered Trucks for coal Transportation.
- IX. Mines reclamation in OCP – Maximum extracted part of OCP is already reclaimed. However 1.8 ha of the partly reclaimed area at Murulidih is taken for eco-restoration work in year 2016-17 which is being maintained.
- X. Prohibition of overloading- Already Maintained.
- XI. Construction of sewage treatment plant for colonies of W J Area -
- (a) As W J Area is falling in coal bearing area & as per norm STP is to be installed in non- coal bearing area. So construction of STP is not possible in W J Area unless & until the colonies of W J Area will be shifted in non-coal bearing area. However individual septic tank with soak pit arrangement is done in all the quarters and offices of W J Area.
- (b) At present there is no OCP mine running in W J Area, so there is no requirement of installation of Oil & Grease treatment plant at Workshop of W J Area as there is no spillage of Oil & Grease. Traces of burnt oil is found which is used to lubricate the machines and plants. Effluent discharge is being maintained as per norm. But process for installation of Oil &Grease trap at Compressor house of Murulidih colliery is in progress.

Thanking You

Yours faithfully

A.M. (Env.) WJA

Copy to:-

1. G.M., W.J.Area

<p>भारत कोकिंग कोल लिमिटेड एक मिनीरत्न कंपनी (कोल इंडिया लिमिटेड का एक अंग) पंजीकृत कार्यालय कोयला भवन, कोयला नगर, (धनबाद) झारखंड 826005 CIN:U10101JH1972GOI000918 Tele: 0326 2230174 FAX: 0326 2230176 ईमेल : cgmsafety@bcccl.gov.in</p>		<p>Bharat Coking Coal Limited A Miniratna Company (A subsidiary of Coal India Ltd) Office of GM I/C(S&R) Koyla Bhawan, Koyla Nagar, Dhanbad, Jharkhand-826005 CIN:U10101JH1972GOI000918 Tele: 0326 2230174 FAX: 0326 2230176 Email: cgmsafety@bcccl.gov.in</p>
---	---	--

पत्र संख्या भाकोकोलि/उप महाप्रबंधक(एस&आर)/I/C/संचिका-MP/17 323

दिनांक:-07.04.2017

To,
Dr, Vinod Kumar,
Group Head, Geosciences group
National Remote Sensing Center
India Space Research Organization
Dept of Space, Govt of India,
Balanagar, Hyderabad - 500037

Sub:- Work –Order for “ Delineation of Surface Coal Fire and associated Land Subsidence
in Jharia Coalfield, Jharkhand using satellite based remote – sensing techniques”

Dear Sir,

Consequent upon competent approval of proposal on aforesaid subject and subsequent signing o MOU between BCCL and NRSC, the aforesaid work is awarded to NRSC for Rs.18,10500/- (Eighteen lac ten thousand five hundred) only, against 100% payment in advance subject to terms and conditions listed in MOU. As per agreed payment terms and Demand Note No. 07/2016-17,

You are therefore requested to initiate all necessary activities for commencing the subject work as early as possible.

Thanking you,

Yours faithfully,

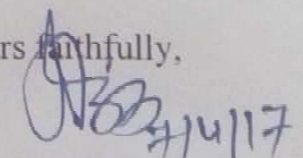
General Manager I/C (S & R)

Cc to :

1. Director (T) P&P, BCCL- for kind information.
2. TS to CMD, BCCL – for kind information.
- ✓ 3. Sri Mithilesh Kumar, Sr.Mgr.(M), Safety.Deptt., KoylaBhawan